For Ohio: Probably Showers this Afternoon or Tonight. Tuesday Partly Cloudy, Showers Along the Lake.

WASHINGTON HERALD

THE HERALD RECEIVES THE ASSOCIATED PRESS DISPATCHES.

SHOWERS

VOL. 32 NO. 190 WASHINGTON C. H., OHIO, MONDAY, AUGUST 13, 1917 Ten Cents a Week

RELIGIOUS BELIEFS WILLL NOT KEEP MEN OUT OF U. S. SERVICE

Announcement Made That Religious Objectors Will Be Sent to Camp.

Will Be Classed as Non-combatants and Put to Work in the Various Branches.

By Associated Press Dispatch.

Washington, August 13.—Religious objectors are assigned a definite place in the national army for the first time in a ruling announced today.

They will be sent to the mobilization camps for duties which the President may designate, as non-combatants.

The ruling says they "will be drafted, forwarded to camp and will make up a part of the quota from the state and district from whence they come and will be assigned in a capacity declared to be non-combatant.

The duties which may be alloted to these men has not been made known.

There are numerous of such as the hospital corps and quartermasters corps known as non-combatant troops. There will be in addition many labor battalions, messengers, motor drivers, clerks and the like who will have no active part in the fighting, although they will be as much exposed to shell fire as are the active regiments.

SOCIALISTS ARE REFUSED PERMISSION

Bonar Law Announces Government Will Not Permit Subjects to Attend Conference at Stockholm.

(Associated Press Cable)

London, August 13.—Andrew Bonar Law, the government's spokesman in the House of Commons, told the members of the lower house today that the government has decided not to grant permission to attend the international socialist conference at Stockholm.

He said: "The law offices of the Crown have advised the government that it is not legal for any persons residing in his Majesty's dominion to engage in a conference with enemy subjects. Therefore permission will not be granted.

"The same decision has been made by the governments of the United States, France and Italy, with which his Majesty's government has communicated.

TWO GERMAN PLANES WINGED

(Associated Press Cable.)

London, August 13.—Two of the German machines that shelled the English coast watering places were destroyed by British naval planes.

The official statement says that one of the machines was a Gotha airplane and the other a seaplane.

5 AMERICANS PERISH WHEN VESSEL SINKS

City of Athens Hits Mine and Sinks Off Cape Town—Many Missionaries Perish.

By Associated Press Dispatch.

Washington, August 13.—Five American passengers were lost when the American steamer City of Athens struck a mine and sank near Cape Town, South Africa, August 10, according to State Department dispatches.

Ten other passengers and four of the crew were lost.

The dispatches say four of the Americans were missionaries and named Mr. and Mrs. Naygard, Miss Robinson and Caroline Thompson, the latter is of the M. E. Mission Board. Nineteen other missionaries of an organization with headquarters at 356 Bridge St., Brooklyn, were saved.

The fifth American who was lost was a Mr. Sumner, address not given. In addition to the five an Englishman named Duckworth with his American wife and six children also perished.

LIMA STRIKE ENDS TODAY

Lima, O., August 13.—The local car strike was settled today when the car men and railroad company officials reached an agreement. The employees waived recognition of the union and the arbitration clause and the Company granted the minimum wage of 25c and 30c per hour.

Edward J. Stroupe, one of the victims of Thursday's rioting, died today.

CASE COMES UP IN TURN

By Associated Press Dispatch.

Mineola, N. Y., August 13.—Mrs. Branca DeSaulles, in the county jail here for the murder of her husband, John L. DeSaulles when he declined to permit their five year old son to return to her, will not be placed on trial for at least two months, according to District Attorney Chas. Weeks.

Mr. Weeks said today that the case would have to await its turn and that he did not plan to ask that it be advanced on the docket.

W. H. TAFT'S LONG PUBLIC CAREER FILLED WITH USEFULNESS AND HIGH HONORS

WILLIAM HOWARD TAFT

William Howard Taft, president of the United States from March 4, 1909, to March 4, 1913, was born in Cincinnati on Sept. 15, 1857, the son of Alphonso Taft, who was attorney general of the United States 1876-77. After studying at Yale and the Cincinnati law school he was admitted to the bar in 1880. He held various minor offices before becoming solicitor general of the United States in 1890, and in 1892 he was appointed a United States circuit judge. He acquired nation wide fame in 1900 when President McKinley appointed him president of the Philippine commission. From 1904 to 1908 he was secretary of war in President Roosevelt's cabinet, and in 1908 he was elected president as a Republican, defeating William Jennings Bryan by 321 electorial votes to 162. in 1912 he was defeated for re-election in the campaign in which Woodrow Wilson, Democrat, and Theodore Roosevelt, Progressive, ran against him. Since March 1913, Mr. Taft has been devoting his time to his profession, his duties as Kent professor of law at Yale university and to the American Red Cross. He was taken ill at Clay Center, Kan., while on a speaking campaign.

DRAFT ARMY CALLED

Washington, August 13. — (Associated Press Dispatch)—Provost Marshal General Crowder announced today that thirty per cent of the men drafted for the national army would be called September 5th, beginning movement on that day; another 30 per cent on September 15th, a third 30 per cent on September 30th, and the remainder as soon thereafter as possible.

AMBULANCE UNITS WILL GO TO ITALY

(Associated Press Cable.)

MILAN, ITALY, SUNDAY, AUGUST 12.—(DELAYED)—ARRANGEMENTS ARE BEING MADE TO SEND TO THE ITALIAN FRONT, SEVERAL AMERICAN AMBULANCE UNITS SIMILAR TO THOSE WHICH HAVE BEEN IN OPERATION SINCE THE BEGINNING OF THE WAR. THE FIRST UNIT IS EXPECTED IN OCTOBER.

TEUTONS GET MUCH BOOTY

By Associated Press Dispatch.

Amsterdam, August 13.—According to the Taeglische Rundschau of Berlin, the booty captured by the Germans up to July 26th includes: 12,150 cannon; 656,000 rifles, 8,252 machine guns; 298 airplanes; 186 balloons and three airships.

REBEL LEADER IS SHOT DOWN

By Associated Press Dispatch.

Juarez, Mexico, August 13.—Jose Ynez Salazia, a revolutionary leader and former chief of staff to Villa, was shot and killed at the Nogales ranch, a short distance from Ascencion, on Thursday.

Americans arriving here today said Salazia had been killed by a small band of Home Guards who organized to protect the Ascencion district.

JAP MISSION REACHES U. S.

By Associated Press Dispatch.

A Pacific Port, August 13.—A Japanese mission to the United States arrived here today. It was headed by Viscount Ishii, ambassador extraordinary, and was received by a State Department staff headed by Breckenbridge Long, third assistant Secretary of State and by city officials.

OFFER FREE TRIPS

By Associated Press Dispatch.

Columbus, O., Aug 13.—Four trips to Washington will be offered in a stock judging contest at the state fair for any boy of Ohio under 20 years of age. The boys will compete in judging several kinds of live stock and the four "best judges" will be the state's guests on the trip.

JOY RIDING MUST CEASE TO SAVE GAS

Warning Issued that Pleasure Riding in Automobiles Must be Reduced to Save Gasoline for War Purposes.

By Associated Press Dispatch.

Washington, August 13.—Warning of the possibility of drastic action by the Federal government to stop the excessive use for pleasure of autos during the war in order that the gasoline needs of the United States and allies may be met is given in a statement issued by Director Van H. Manning, of the Bureau of Mines today, in which he asks the co-operation of auto owners in stopping the practice.

Enough gasoline to care for the requirements and perhaps that of its allies will be saved in the opinion of Mr. Manning, if auto owners of the country will stop the unnecessary and extravagant pleasure riding, and if owners and dealers handle the fuel in a careful manner.

"It is estimated that the army and navy will need for the year 350,000,000 gallons and there are two ways of obtaining it.

"In the first place the joy rider whose pleasure is obtained by covering many miles at high speed can voluntarily give this up; the man who takes his family for a drive of 50 miles on Sunday can cut this in half. Every man who drives a machine daily, by a little care can save some gasoline.

BOARD WILL CONTROL WHEAT DISTRIBUTION AND SALE OF FLOUR

Board Will Be Named and Get Busy Within Next Few Days Is Official Announcement.

Other Foodstuffs to Get Attention at Later Date.

By Associated Press Dispatch.

Washington, August 13.—Creation of a grain control board within the food administration to supervise the distribution of wheat and manufacture and sale of flour will be announced within a few days.

To the board will be delegated authority to carry out regulations governing wheat and flour announced last night by the food administration. . . . President Wilson will issue a series of executive orders giving the food administration powers conferred on the executive under the food control bill.

The first order will deal with wheat and flour and direct the administration to proceed September 1, with the enforcement of regulations.

Wheat and flour are taken up first, because the wheat crop is beginning to move, making it the most difficult problem to handle now. The movement of other foods is about the same month by month.

HEART BALM IS REDUCED

By Associated Press Dispatch.

New York, August 13.—The award of $225,000 recently made by a jury in the trial of the breach of promise suit brought against John P. Manning, a wealthy octogenarian broker of this city, by Miss Honora May O'brien, a 29-year old typist, was today reduced to $125,000 by Justice James C. Cropsep, of the state supreme court.

The justice in his opinion said the award was excessive and that the case lacked a number of elements of damage that usually are present in such actions.

HE WOULD NOT BOW TO RULE OF KAISER

BURGOMASTER MAX

Burgomaster Max of Brussels was reported seriously ill in prison at Celle, a Prussian town twenty-three miles northeast of Hanover. King Alfonso of Spain is said to have intervened fruitlessly in his behalf.

Lawyers of Brussels recently unanimously elected Adolphe Max, the heroic burgomaster imprisoned by Germans, as president of the Bar association. The announcement of the election was received with rousing cheers, regardless of the fact that German sentries were posted at the Palace of Justice, where the election took place.

Burgomaster Max was arrested in Brussels on Sept. 28, 1914, for his "irreconcilable attitude," according to an announcement of the German military governor. After being imprisoned at various places in Germany he was interned in prison at Glatz. Paris papers some time ago asked President Wilson, the pope, and the king of Spain to intervene in his behalf. More recently the Belgians offered to exchange the governor general of German East Africa, Dr. Schnee, for M. Max.

SUSPECT FIREBUGS

Gary, Ind., Aug. 13.—Fire, believed to have been of incendiary origin, destroyed about half the $1,000,000 plant of the Aetna Explosives company near here. Two employes named Holt and Cholsser were arrested. The plant was working on government contracts, it is said. It had a capacity of 46,000 pounds of powder a day. It was estimated that it will take sixty days to put the plant in working order again. The antecedents of Holt and Cholsser are being closely investigated.

WHAT CAUSED THE MANY FIRES IN OHIO

By Associated Press Dispatch.

Columbus, O., August 13.—Fire loss in Ohio for the year ending June 30 was $8,948,304, the greatest loss since 1913, according to estimates compiled in the office of the state fire marshal and furnished Governor Cox in an annual report.

The department has a record of 5,825 fires in the 12 months. Losses, with the number of fires and the cause, were as follows:

Sparks from chimneys caused 496 fires resulting in loss of $224,782.

Defective flues were given as cause for 490 fires, the loss amounting to $448,800.

Carelessness in handling matches caused 276 fires involving $289,804. Children playing with matches were responsible for 195 fires in which the loss reached $181,620.

Fires from lightning were numerous—251—with a total damage to buildings and contents of $289,629.

To spontaneous combustion, which is rapidly becoming a very common cause of fires, says Fire Marshal T. Alfred Fleming, were attributed 217 fires with a loss of $336,061.

One hundred and fifty-three fires, with a loss of $165,231 are charged to incendiarism.

In the activity of the department to bring to justice "fire bugs," 56 confessions were obtained, 108 arrests made, 53 held to action of grand juries, 34 indicted, 12 acquitted, 19 pleaded guilty and 77 were convicted.

Motives of those convicted, as outlined by the department, were as follows: To defraud insurance companies, 14; malice or revenge, 11; to conceal crimes, 5; malicious mischief, 36; pyromania and insanity, 11.

Grand Rapids, Mich., Aug. 13.—Four persons, two men and two women, were instantly killed at Caledonia, near here, when the automobile in which they were riding was struck by a Michigan Central passenger train. The dead are: Mr and Mrs. Mose Rosenberg and Mr. and Mrs. Frank Rosenberg of Caledonia. Mose Rosenberg was seventy-two years old and an uncle of Frank Rosenberg.

COMPANY "M" LEFT TODAY DESTINATION IS UNANNOUNCED

Departs on Special Train at 8:45 This Morning — Touching Scenes About the Crowded Platform as Soldiers Take Departure.

Amid a chorus of well-wishes, sobs and cheers, Company M, Fourth Ohio Infantry, departed for a new camp at 8:45 Monday morning, with a crowd of 2,000 people assembled at the station to see them off.

Major Rell G. Allen, of the First Battalion, Fourth Ohio Infantry, accompanied the troops, and the train pulled out toward Columbus, with the destination fixed as "somewhere in Ohio," and the indication that the trip to Alabama would be made at a later date. The indications were that the troops would be held in Ohio for a short time at least.

The orders to move Monday morning were received Saturday night, and Captain O. E. Hardway and his officers immediately begun preparations toward complying with the orders, and at 8:05 Monday morning all loading of equipment had been completed and the soldiers stood at rest awaiting the order to entrain.

Forming at the Armory and each man carrying his blanket roll and gun, and led by the Whelpley Band, which had been hurriedly called together for the event, Company M swung down Court street to Main; up Main to Temple; out Temple to Hinde and thence to the B. & O., accompanied by a large throng of solemn-faced citizens, including large numbers of relatives of the men, many with tears streaming down their cheeks.

At the station the scene was very touching, and hundreds of persons could not keep back the tears as the men marched away to an unknown fate. However, most of those present took a more hopeful view of the company's departure, and cheered the men along as much as possible, wishing them God-speed and a safe return.

Mothers, sisters and sweethearts cried aloud as the gallant company took its departure, and tears flowed down the cheeks of a number of the new men in the company. Others only grinned a good-bye, while still others were singing as the train pulled away.

It required a baggage car and three day coaches for Company M and a like number for Company G, of Greenfield, the local company having about 135 officers and men in line, and Greenfield 143.

Included with Company M was L. D. Saxton, who enlisted in Company M, Saturday night.

Several recruits had not been examined but will be given their examination upon their arrival in camp.

It required several truck loads to move the baggage of Company M from the armory to the train.

The cooks occupied a part of the baggage coach and were preparing to get busy on their noonday meal.

Most of the men had recovered from the sore arms of a few days ago and were in good condition to move. There was not a man in the company who was more than slightly ill.

It was a fine company of men that marched to the train, and it was difficult to pick out more than a few of the "rookies."

Company M has been mobilized at the Armory in this city since July 15th, and lack only two days of having been under mobilization one month.

The departure of Company M has brought home to Washington and Fayette county citizens, more than anything else, the seriousness of the war, and within the next three weeks the second contingent of troops from Fayette county—28 or 30 of the conscripts—will depart for the training camp at Chillicothe.

If the war continues for another six or eight months, it is expected that a large portion of the Guards, now in the regular army, will be despatched to France.

FINISHING TOUCHES ON MONSTER BUILDING

The finishing touches are being applied to the monster new building of the Dahl-Campbell company, and within a short time the immense office rooms will be ready for occupancy an dthe office work will be transferred to the new plant.

While the finishing touches are under way, it will be some 30 days before the building will be ready for occupancy.

In the meanwhile part of the fixtures in the present offices have been removed and other arrangements made preliminary to vacating the present offices and turning the space over for storage purposes.

Every modern convenience and labor saving device that can be obtained is being installed in the new building, including automatic scales that register the weight of a truck as it is pulled across them without a stop.

The new offices alone occupy one half of the first floor space and the remainder of the first floor will be devoted to an assembly and shipping room.

WILL HAVE CHARGE OF BOYS' JUDGING

Columbus, O., August 13.—W. H. Palmer, of the Ohio State University, College of Agriculture, will have charge of the boys contest in stock judging at the State Fair, August 27-31. Four boys under 20 years of age will be awarded trips to Washington and New York with all expenses paid.

The boys will be required to judge a ring each of draft horses, dairy cattle, mutton sheep and bacon and lard hogs. The four boys making the highest scores will win the trips.

Canning demonstrations are to be conducted each day of the State Fair and while the instruction is intended for girls belonging to various canning clubs throughout the state, all visitors to the Fair will be invited to attend the free demonstrations. They will be in charge of government and state experts and some mighty valuable information is going to be imparted. Fruits and vegetables of all kinds will be canned daily during the five days of the fair.

ACCUSES WIFE OF WIELDING A CLUB

Charging that his wife, Mary M. Leach, wielded a club and threatened to kill him; that she abused him and made life miserable, John Leach, through Attorneys Rankin & Rankin has filed action in the common pleas court asking that a divorce be given him on the grounds of neglect of duty and extreme cruelty.

The couple were married in this city, March 14th, 1911. No children were born to them.

On June 1, 1917 and again on June 30, 1917 the defendant is charged with having used a club in attacking plaintiff, and threatening to kill him. He also claims that on previous occasions the defendant assaulted him, and that on July 9, 1917 she left him and has since remained away.

LIGHTNING HITS KERR RESIDENCE

During the heavy electrical storm Monday morning lightning struck the residence of Mrs. J. D. Kerr, 505 N. North street, shattering the chimney and severely stunning Mrs. Kerr. It was fully one hour before Mrs. Kerr fully recovered from the shock.

The telephone was burned out and some plastering knocked off, but no serious damage was done to the residence.

BOARD MAKES FINAL PLANS FOR BIG FAIR

Fair Grounds Leap Into Sudden Life in Active Preparation for Entertaining Big Crowds — Racing Card Attractive to Lovers of Sport.

The Fayette County Fair grounds have leaped into sudden activity in preparation for the opening day of the big Agricultural Fair, and tents are going up like mushrooms; displays are beginning to pour through the gates to fill up the places assigned, and blooded horses are arriving hourly and being groomed for some fast work.

The various committees are actively engaged in preparing for the success of their respective departments, and the entire fair grounds is beginning to assume a genuine Fair aspect.

The Weather Man promises ideal weather for the three big days of the fair, Wednesday, Thursday and Friday, and the Fair Board, as well as every man, woman and child in Fayette county, hope that he will keep his promise to the letter. Cool temperature is predicted.

ALLEN R. RODINSON DIES IN COLORADO

Mrs. H. D. Johnson has received notice of the death of Allen R. Robinson, which occurred July 15th, at his home in Denver, Colorado.

Mr. Robinson was born in Fayette county in 1841. He was a veteran of the Civil War, being a member of Company C, 114th O. V. I. Mr. Robinson, being an orphan, found a home with Wm. Branen and will be remembered by a number of the older residents of Sugar Grove M. E. church of which he became a member soon after the war.

He leaves a wife and one son, living in Denver.

LABOR BUREAU HAS A VERY BUSY WEEK

The Fayette-Clinton Labor Exchange, in charge of Mr. B. F. Toops, last week placed 50 men and women in positions locally.

The week was a busy one at the office of the Bureau, and the value of the Bureau to the community is being more and more thoroughly demonstrated each day.

No charge is made for obtaining workmen or for obtaining places for those who apply for work of various kinds.

ADVANCE STYLE SHOWING

This Season We are Showing the Correct Models in——

Coats, Suits, Blouses Dresses, Millinery, Furs

in a special booth under the grandstand at

The Fayette County Fair

The Frank L. Stutson Co.

Store Will be Closed Wednesday and Thursday Afternoon of This Week.

DAYTON TEAM OVERWHELMED BY ATHLETICS

Company M Gives Fine Drill Exhibition Before the Commencement of the Game, Which Goes to the Locals by Big Score.

WILMINGTON SUNDAY

At the Sycamore street park Sunday afternoon the Athletics literally overwhelmed the visiting ball tossers from Dayton—walking off with the game by the wide margin of ten to one.

There never was a time when the visitors, a really classy outfit, had a chance with the strong local team.

Black on the hurling mound for the locals was simply invincible; a puzzle which the visitors could not solve. The new man in the Athletic line-up, Gheen, the catcher, made a splendid impression, handling the superb delivery of Black with the ability of a professional.

At the bat as well as in the field, our boys showed their class, piling up an aggregate total of ten tallies by hard hitting and scientific base running.

The defense put up behind Black was of the classy, heady kind, which wins games.

The large crowd in attendance enjoyed the game, coming as it did after a splendid drill of 20 minutes by Company M. Captain Hardway and the boys of Company M showed the throng what the well drilled soldiers can do.

Round after round of applause greeted the boys as they moved with clock like precision through the military figures.

They are a superb body of well disciplined and well drilled men.

Next Sunday on the Sycamore street diamond the Athletics and the Wilmington team will tie up in the fifth game of the big series, and that will be some real ball game.

Sunday's score:

DAYTON	AB	R	R	PO	A	E
Carson, ss	4	0	0	2	1	0
Sherry, p; 3b	4	0	0	1	3	0
R. Jones, 2b	3	2	0	6	3	2
Mossell, rf	4	0	1	1	0	0
Zimmerman, 1b	4	0	0	5	1	1
Martin, c	4	2	0	4	2	0
Bartell, fl	4	0	0	3	0	1
Whited, cf	4	1	0	1	0	0
Neymouth, 3b; p	2	1	0	1	0	1
Totals	33	6	1	24	10	5

WASHINGTON	AB	H	R	PO	A	E
Frohnhoefer, ss	5	1	2	3	4	1
Doyle, 2b	5	3	3	3	3	1
Schyler, cf	4	1	0	1	0	0
Adams, 1b	5	4	1	7	1	1
Noon, lf	3	1	1	3	0	0
Lewis, 3b	3	0	1	0	1	0
Jones, rf	3	0	0	0	1	0
Groover, rf	0	0	0	1	0	0
Gheen, c	3	1	1	8	0	0
Black, p	4	1	1	1	0	1
Totals	35	10	12	27	10	4

	1	2	3	4	5	6	7	8	9	—
Dayton	0	0	0	1	0	0	0	0	0	1
Wash. C. H.	2	4	0	0	1	0	2	1	x	10

Two base hits—R. Jones; Doyle; Adams; Noon; Black.

Three base hits—Doyle; Schuyler.

Home run—Doyle.

Base on ball—Off Neymouth, 2; off Sherry, 3.

Struck out—By Black, 6.

Good housekeepers use Red Cross Ball Blue. Makes clothes clean sweet, like new. All grocers.

The New Army

In 19 days the New Army will be called to the colors.

Send that boy of yours to our Studio NOW for that photograph while there is plenty of time.

HAYS

The Photographer In This Town

VETERANS OF '61

The Fayette County Fair Board will admit the veterans of '61 to the ground and grandstand each day free of charge.

R. G. JEFFERSON, Pres.
G. H. HITCHCOCK, Secy.

Washington's Foremost Picture Theater

THE PALACE TONIGHT

Vitagraph Presents **ALICE JOYCE**

With Harry T. Morey in

"Courage of Silence"

Shows at 7:00 and 8:30 *Admission 10 Cents*

Tomorrow and Wednesday, Matinee both days at 2:30

Jane and Katherine Lee "The Baby Grands" ——in——

Two Little Imps

QUALITY PLUS HOSPITALITY

Colonial Theatre Today and Tomorrow

Washington's Leading Photo-Play House.

Do You Believe in Equal Suffrage?

"Her Excellency The Governor"

will not only help you to decide but will also give you a keen insight into the running of a political machine. *Wilfred Lucas* is the governos who falls in with scheming politicians. *Elda Miller* is the lieutenant governor who manages to act as governor long enough to put through a big measure.

Keystone Comedy Ford Sterling, Harry Booker and Louise Ferzanda in **'Her Torpedoed Love'**

Shows at 7:00, 8:30 **Admission 10 cents**

IN SOCIAL CIRCLES

Invitations have been received for a Platform dance for the benefit of the Red Cross, to be given at Denver Tennis Courts, corner Lo-ust and Wall streets, in Wilmington, Ohio, Tuesday, August 14th, 8:30 p. m.

Parker's orchestra will furnish the music. The dance is in charge of a committee including Messrs. Cartright, Hildebrant, Crouse, Hunnicut, Williams, Shrieves, Wood.

The Young Women of the Westminister Guild, Miss Blanche Tullis, president, are putting on a pageant, "Darkness and Light," at the First Presbyterian church Tuesday night, which will be one of the attractions of the week.

It is entirely spectacular, with effective tableaux and appropriate music.

No admission is charged and the public is cordially invited.

Mrs. Charles W. Mark extended the hospitality of her handsome country home at an enjoyable dinner Sunday. Her guests were Mr. and Mrs. J. B. Mark and son, Harold, Mr. and Mrs. O. Deere and son, Heber, Mr. Sam Sollars and family.

In honor of Miss Susan Putnam of Athens the guest of Miss Louise Weaver, a most enjoyable picnic was held at Craig's cottage at "Cedar Crest," Sunday evening.

In the party were: Misses Putnam, Mary Craig, Miriam Fite, Louise and Mary Weaver; Messrs. Ernest Woodward, Robert Willis, Raymond Dawson, H. C. Estburg and Chauncey Riley.

HOSPITAL NOTES.

Mr. H. C. Teachnor well known cattle buyer residing on North Fayette street was operated on Saturday night at the Fayette Hospital by Dr. Barnes of Cincinnati and Dr. Stitt of this city. The operation was a serious one from which Mr. Teachnor is slowly rallying.

Miss Mary Cook, who was operated on at the Fayette Hospital some time ago for appendicitis, was removed to her home on Paint street, Monday afternoon.

Mr. Charles Minshell who was operated on several days ago was able to return to his home Monday on the Newhill pike.

PERSONALS

Mr. and Mrs. James Hagerty and Mrs. Hagerty's sister, Miss Rose Mauger, of Montgomery, Ala., who has been her guest, made a motoring trip to Kingston to spend Sunday the guests of Mr. and Mrs. M. C. Mauger. Miss Mauger remained to visit her parents in Kingston until her return to the south.

Mr. Foster Lane and family are over from Dayton spending the week with Mrs. Lane's sister, Miss Alice Jeffborrow.

Dr. Herman Hodson who recently received his commission as First Lieutenant U. S. A. Medical Reserve Corps, left Monday afternoon for Ft. Riley Kansas. Dr. Hodson has been associated with his uncle Dr. G. S. Hodson in the practice of his profession and during his short residence here has made an unusually large number of friends both socially and professionally and good wishes galore will follow his army career. Mrs. Hodson and son will retain their home here for the present.

Among Washington visitors at Camp Washington at Bainbridge Sunday were: Mr. and Mrs. George Hitchcock, Mr. and Mrs. Harry Rosecker, Mr. and Mrs. Frank Perrill, Miss Hazel Flowers, Mrs. J. M. Baker and Helen Baker, Miss Doris Willis, Miss Mary Dahl, Mr. and Mrs. Orme Brown, Mr. and Mrs. R. S. Sanderson, Mr. Boots, Mr. and Mrs. Roy McClure, Mr. and Mrs. Edgar Snyder, Dr. and Mrs. Cary Persinger, daughter, Miss Helen and guests, Dr. and Mrs. F. H. Wise and daughter, Miss Gertrude of Charleston, W. Va., Mr. and Mrs. Herbert Brownell and children, Mr. and Mrs. Henry Brownell and children.

Ellis Marie Sollars of Springfield is spending two weeks with her aunt, Mrs. Jesse Blackmore, of Good Hope.

Mr. Jess W. Smith is occupying the Persinger house on Main street, recently vacated by Mrs. Anna B. Hicks while his house is being repaired.

• • •

Mr. and Mrs. Hugh Jefferson, of Athens, visited with Mr. W. F. Jefferson and family at Bloomingburg, over Sunday.

• • •

Mr. and Mrs. John Mack returned to their home in Circleville, Monday, after a visit with Mr. and Mrs. George Donohoe. On Sunday Mr. and Mrs. Donohoe, guests and daughter Dorothy were the guests of Mr. and Mrs. Allen Bonecutter, in Wilmington.

• • •

Mr. and Mrs. Wm. Fogle spent Sunday the guests of Mrs. Mary Brownell and family in Dayton.

• • •

Mr. and Mrs. Fred Reed and daughter Dorothy motored down from Columbus Sunday to be the guests of Mr. and Mrs. S. F. Snider. Miss Elizabeth Snider accompanied them home from a week's visit.

• • •

Prof. W. W. Davies was down from Delaware spending Sunday with Mrs. Davies.

• • •

Mr. and Mrs. Homer Barnes were over from Hillsboro spending Sunday with Mr. and Mrs. W. P. Barnes.

• • •

Mr. and Mrs. Carl Robinson and son Billy Mack arrived from Toledo Sunday to visit Mr. Robinson's parents, Mr. and Mrs. Will Robinson, on High street and Mrs. Robinson's parents, Mr. and Mrs. Cal Smith.

• • •

Mr. and Mrs. E. A. Wiechelman, the week end guests of Mr. and Mrs. J. L. Reed, of Millwood, returned Monday to their home in Covington, Ky. Mr. and Mrs. Jack Reed, Dr. and Mrs. Robert Noble, of Columbus were also Sunday guests of Mr. and Mrs. Reed.

• • •

Kenneth Kerr spent Monday in Columbus.

• • •

Mrs. Jesse Ellis is spending the week in Waverly.

• • •

Ronald Dick, Mortimer Clasgens, Albert Barney, Orlan Hays, Lawrence Fletcher, Robert Jefferson, Donald Andrews and Donald Moore, members of the Ambulance Corps at Columbus, spent Sunday at their homes here.

• • •

Mrs. Chas. Bloomer has returned to Waverly after a visit with relatives here.

• • •

Misses Louise Blessing of Jeffersonville and Pauline Bieber, of Delaware, were the week-end guests of Miss Doris McFadden.

• • •

Roy Ellis, of Dayton, arrived yesterday for a week's visit with friends.

• • •

Mr. and Mrs. W. F. Jefferson, of Bloomingburg visiter their son Robert of the 2nd Ambulance Corps in Columbus, the last of the week young Jefferson came down to spend Sunday at his home.

• • •

Mr. Harry Dern left for New York, Boston and other places in the east in the interest of the Washington Mfg. Co.

• • •

Bishop E. H. Hughes of Boston, Mass., is the guest of Mrs. Sharp-Davies until Tuesday. Mrs. Davies recently returned from a visit of several weeks at the home of Bishop Hughes in Boston.

• • •

Mr. and Mrs. Homer McCune and children, Mr. and Mrs. Geo. Moler and daughter motored over to Williamsport Sunday.

• • •

Mr. Will Hester came over from London Sunday to join his wife and children ,at the home of Mrs. Hester's mother, Mrs. Z. T. Johnson and accompany them home from a visit. Miss Della Johnson went back with her sister for a visit.

• • •

Miss Violet Cook entertained several young people at her beautiful home in Winchester, O., in honor of Mr. Lewis Ramsey of Washington C. H., O., who is visiting relatives there.

• • •

Mrs. Cramblet is visitinf, Mrs. James Flin of Fairview, O.

• • •

Mr. D. W. Barre Rector of the Episcopal Church left Monday on a two weeks' vacation in Granville and Kentucky.

• • •

Miss Elizabeth Akin who has been the guest of Miss Charlottee Harper, returned to her home in Columbus Monday.

• • •

Mr. Roy A. Young and family have returned from Granville.

• • •

Mr. and Mrs. Frank Swayzee(Diana Sever) and baby arrived from Detroit Saturday evening to be the guests of Mrs. Swayzee's brother, Mr. Loren Sever and family.

• • •

Mr. Carl Rauch spent Sunday with his parents in Cincinnati.

• • •

Mr. Edd Winstel, of Morrowtown spent Saturday with Mr. and Mrs. Homer McCune.

• • •

Mr. and Mrs. Dave Shepherd, of Roxabel were Sunday guests of Mr. and Mrs. Chas. Trimmer.

• • •

Mr. Parker Todhunter, of Columbus, after a week's visit with his father, Mr. A. R. Todhunter, in New Martinsburg, spent Sunday with his sister, Mrs. Jess Feagins, enroute to his home.

• • •

Miss Mary Baumgarten of Middletown, was the guest of Miss Jane Davis over Sunday.

• • •

Miss Cecil Reeder, of Craig Bros. dress goods department is out on a two weeks' vacation.

• • •

Mrs. Lon Scott and Mrs. O. S. Minton, of New Martinsburg, were the Sunday guests of Mrs. Jess Feagins.

• • •

Mr. Elton Marine left Sunday on a business trip to Kokomo, Ind.

• • •

Mr. Ralph Strobel, left Sunday for Dayton to take up his new position in the Ohio Bank of the Council for National Defense.

• • •

Mr. and Mrs. F. T. Surterant of Chillicothe were the guests of Mrs. Surterant's sister, Mrs. W. H. Timmons Sunday.

• • •

Mr. E. K. Patch of Milledgeville returned Sunday evening from a three weeks' motoring trip through the Northern part of the state. At Loraine Mr. Patch was joined by Messrs Otho and Clair Culberson who accompanied him home.

• • •

Mr. Chas. Chattlain joined his wife and children who have been visiting at the home of Mr. and Mrs. A. L. Logan the past week and accompanied them to heir home in Columbus, Sunday evening.

• • •

Mr. and Mrs. C. F. Jones were down from Columbus spending the week end with Mrs. Jones' parents Mr. and Mrs. Bert Wiggington.

• • •

Dr. Otis Mallow, who has been visiting his sister, Mrs. Frank Rothrock, returned to Detroit Monday.

• • •

Mr. and Mrs. Earl Michael and little daughter, Geraldine Lee, returned to their home in Detroit Sunday after a ten days' visit with Mr. Michael's parents, Mr. and Mrs. J. C. Michael.

• • •

Miss Faye Williams and cousin Mr. Earl Black of Portsmouth spent Sunday in Columbus.

• • •

Mrs. Will Hettisheimer motored to Frankfort Sunday.

• • •

Mr. Bundy Patterson and nephew, Herbert Patterson of Wilmington spent Sunday here.

• • •

Misses Lucile Henderson, Kathryn Fisher, Messrs Denver Williams and Marion McKay were motoring guests from Wilmington Sunday.

• • •

Mr.and Mrs. Chas. Johnson, Miss Jane Paul, Dwight Ireland and John Browning were on a motoring trip to Jackson Sunday.

• • •

Messrs Damon Baker Roy Tharp and Rankin Paul motored to Chillicothe Sunday.

• • •

Dr. and Mrs. A. M. Bush spent Sunday in Chillicothe.

PAGEANT

At the Presbyterian church, Tuesday, August 14th, at 7:30 p. m., under the auspices of the girls of the Westminister Guild.

PROGRAM.

Organ Voluntary—Mrs. Davis.
Devotional Exercises—Rev. Gage.
Offering.
Pageant—"From Darkness to Light"
Benediction.
Social Hour. 190 t2

BIBLE CLASS MEETING

The Tabernacle High School Bible Study Class will meet with Mrs. Kennedy on Market Street Tuesday, August 14, 1917 at 2:30 p. m.

SECRETARY.

Come to the Fair This Week

Make Our Booth Your Headquarters

(We Are In The Art Hall This Year)

We Are Factory Representative for the following lines:

Sunray Gas Ranges & Heaters

Florence Air Tight Coal Heaters

Buck's Coal Ranges and Heaters

Boone Kitchen Cabinets

No. 138 South Main Street

"There's A Reason" WHY YOUR LITTLE GIRL should register at our booth and make a

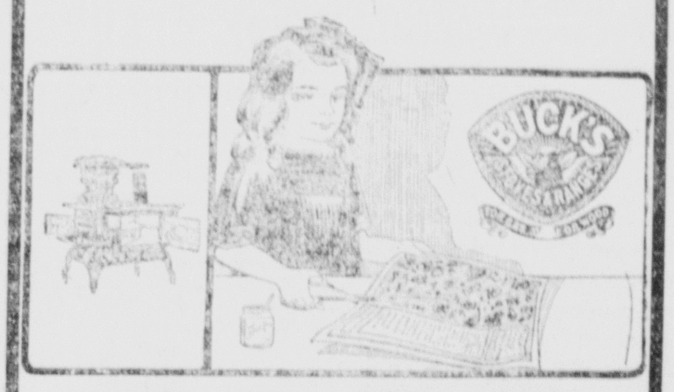

FREE examination of this Junior Range

We Are Factory Representative for the following lines:

Columbia Grafonolas and Records

Flemish Phonographs

Royal Gas and Electric Lamps

Fulton Service Wagons

Successor to The C. R. Parish Co.

C. H. MOORE

FURNITURE RUGS STOVES GRAFONOLAS

N. B.—Do not miss the factory demonstration of stoves at our booth on Thursday.

SPLENDID SUCCESS AT SUGAR GROVE

Sunday proved a marked occasion at Sugar Grove M. E. Church with an all day session divided between the Gospel team of Good Hope in the morning and Perry township S. S. Convention in the afternoon.

Both services were well attended and the day was one of great profit as well as pleasure. At noon a basket dinner in the basement gave opportunity for visiting.

The opening address of the convention, made by County President, Charles Lyle, offered both inspiration and instruction.

Rev. G. H. Harper, Rev. Chas. Pfaltzgraf and Rev. Hughes former paster, now of Columbus, addressed the convention.

Miss Edith Moore presented "Some Benefits of the Organized Class" in an exceptionally fine paper. Mrs. Hayward King added a beautiful solo to the program.

WORKMAN INJURED AT FAIR GROUNDS

While working on the roof of one of the buildings at the Fair grounds Monday morning, Joseph Foster, colored, fell to the ground and was severly injured. He was taken to the offices of Drs. Ireland and Brock where it was found that a sholder was fractured and dislocated.

Owing to his age it will be some time before Mr. Foster will be able to be out. However he was able to be moved to his home near the Fair grounds Monday afternoon.

CLASSIFIED.

FOR SALE—Horse, buggy and harness $45.00. Any child or lady can drive. 628 Harrison St. Mrs. F. Morse. 190 t6

WANTED—To rent or buy invalid's wheel chair. Call automatic 12691. 190 t6

FOR SALE—Garden hose. Inquire 372 E. Court street. 190 t6

FOR SALE—Walnut, ash and hickory timber. Jesse Eyman. 190 t6

FOR RENT—Four room cottage on Sycamore street, near East Rilla Coffman. 190 t6

WANTED—At once first class married man for farm work; cow, house, garden,truck patch, farm cutting and husking privilege given, $1.25 a day straight time call employment office. 190 tf

BEGIN PAVING WORK ON W. EAST STREET

Brick are being moved from Fayette street to the west end of East street, next to the new Dahl-Campbell building, where Bolin & Wilt have the contract to pave the small portion of the street that is bounded by the Pennsylvania railroad and the Dahl-Campbell property.

The work of paving will be started within a short time.

HOSPITAL NOTES

Miss Dora McClain left the Fayette Hospital Monday, and returned to her home very much improved, from an appendicitis operation, performed by D. L. L. Brock two weeks ago.

Mr. W. B. Sollars of the Sabina pike was brought to the Fayette Hospital Saturday for treatment.

BROUGHT HERE FOR INTERMENT

The body of Mrs. Jessie Leisure Farnum was brought over from Dayton by the father, Mr. Hiram Leisure, and family Monday morning and taken at once to the cemetery at Madison Mills for burial.

Mrs. Brooks Hughey, a sister, and other relatives and friends were in waiting at the station and accompanied them to the cemetery.

Services were held at the home in Dayton Sunday afternoon at two o'clock.

Mr. and Mrs. David Parker went over to the services and returned with the family Monday morning.

For Mayor

X | C. W. Sodders

Yours For a Clean Town

WONDERLAND

THE HOME OF GOOD PICTURES

—TONIGHT—

Little Marie Osborne

The Baby Actress in

When Baby Forgot

TUESDAY

The Girl in Checkered Coat

Featuring Dorothy Phillips, one of the prettiest girls on the screen and certainly one of the most talented actresses of the period. Matinee 2 p. m.

WASHINGTON'S FOREMOST PICTURE THEATRE

THE PALACE

Tues-Wednesday, Aug. 14-15 Matinee Each Day 2:30

Wm. Fox presents his "Baby Grands"

JANE AND KATHRINE LEE

Instinctively you smile on hearing those magic names. You immediately see the uproarious capers of the impish Jane, the solemn humor of the more sedate Kathrine. They make an incomparable pair. Thousands have seen and loved these youngsters as they played their little bits in many Fox Features. Now they appear in a picture all their own.

TWO LITTLE IMPS

And they are just the sweetest "little imps" you have ever seen. Recall all the laugh Jane and Katherine have given you by their monkey shines in countless Fox Features. Recall, too, that the youngsters were just little bright spots in those pictures. Then just imagine a five-reel picture crammed full of the comical antics of these children with a fine dramatic theme running throughout, and you have an idea of the treat before you see them.

This Picture Will Be Shown For Two Days Only, Tuesday-Wednesday, August 14-15. Matinee Both Days, 2:30

Night shows at 7:00, 8:15, 9:30 Admission—Children 10c. Adults 15c

QUALITY PLUS HOSPITALITY

THE WASHINGTON HERALD

THE HERALD PUBLISHING COMPANY

W. W. MILLIKAN, President.

PUBLISHING OFFICE, HERALD BUILDING, SOUTH FAYETTE STREET

AN INDEPENDENT NEWSPAPER.

Subscription: By carrier 10 cents a week. In advance $5.00 for the year. By mail and on Rural Deliveries, Cash in Advance, $3.00 a year; $1.75, 6 months; $1.00, 3 months; 35c, 1 month.

ADVERTISING RATES FURNISHED ON APPLICATION.

Obituaries, memorial notices, resolutions and cards of thanks will be charged for at half rate, or 2½ cents per line of six words.

Entered as Second Class Matter, August 20, 1910, at the Postoffice at Washington C. H., Ohio, Under the Act of March 3rd, 1879.

TELEPHONE NUMBERS

Business Office, Automatic.....22121 Society Editor, Automatic.....22122
City Editor. Automatic.....22123 Bell Phone 170

The County Fair

The Fayette County Fair begins tomorrow, Tuesday, and notwithstanding the fact that the work of the nation arming, equiping and sending to France a million men, is occupying the public attention at this time there is a remarkable interest exhibited in the coming fair.

That this is true is because the county fair is no longer a place of amusement only. It has progressed—it combines with wholesome amusement features a tremendous opportunity to obtain valuable knowledge along lines and upon subjects which are of the greatest importance to the public.

The county fair as at present conducted is a wholesome school where knowledge may be obtained from the experiences of others on the all important subjects of food production and food conservation. The men who raise the crops will be there to exchange ideas and recount experiences, the men with the latest, but untried, theories will be there to meet the men who do the practical work, the latest machinery and devices will be on exhibition, the housewives will be on hand to show what they have done and what they can do, eager to give others the benefit of their knowledge, in conserving the food supply and making ends meet easily at the same time catering to the appetite of the folks whose heart is reached by the medium of good things to eat.

The product, fancy and plain, of the expert needle worker will be on display, the works of art and the creations designed for domestic use— will all be there with interesting and earnest folks to explain it all and show others how the work is done.

How to make more and better crops grow, how to raise more and better poultry and live stock, how to harvest and care for the crops, how to reduce cost and increase production, how to make more and better jelly, pies, cakes, puddings preserves and every thing that comes from the pantry and kitchen to the table, that's what can be learned at the fair.

We can also learn how to have more attractive homes and farms, how to prevent waste and how to make the best of every thing, at the fair, now days.

It's the community school of efficiency—that's what the fair is now. It is the place where we learn, how to live better, live easier and get more out of life and give more to mankind and at the same time be entertained.

The county fair has long been the big event in the rural districts. It has changed wonderfully. It has undergone a revolution but it is still a great event—greater than ever because it is so much better than ever before.

Yes, the county fair is worth while from every view point. It's fine to live in an agricultural community where they have the big fairs and see the great big things of life at the source. See how the world is fed and clothed and lives, come in contact with the men and women who do things worth while.

We believe in the fair and in the communities which have fairs.

The Week's Fighting

While no sensational victories were recorded by the allied forces in the battling of last week and while no extensive offensive movements were launched yet on the whole the week's awful work of war shows progress against the Germans.

On the western front the British and French have mobilized their forces and strengthened their positions in the territory wrested from the Teutons in former advances. Some gains of territory advantageous from a strategical standpoint observation outposts and artillery bases have been secured by the allies as a result of last week's fighting.

Every day the proof that the British and French are making no especial efforts to gain territory, rather they are contenting themselves by making certain their position against counter attacks and tightening the coils about the German armies.

It is apparent that the allies have settled upon a campaign which has for its objective the destruction of the German armies realizing that the acquisition of territory alone avails nothing. Day by day the war is settling down to a relentless pursuit of the Kaiser's armies.

The progress made in Flanders is decidedly satisfactory to the allies and the awful pressure will, if maintained soon bend back or crush the "end" of the German line which rests on the coast protecting the submarine bases.

On the eastern front the Russians have given mistakable indications of a return of the fighting spirit and a determination to "run" no more.

Saturday the armies of the new republic halted in their retreat and dealt their pursuers a stunning and unexpected blow—hurling them back in confusion.

Poetry For Today

DUSK.

We often sit upon the porch on sultry
August nights,
When fireflies out upon the lawn are
soft enchanted lights
From Fairyland; when, far away, a
vagrant nightingale
Is sobbing from a bursting heart his
tragic untold tale,
We often sit upon the porch, quite
silently, for we
Are seeing golden wonder-worlds that
no one else may see.

My mother sighs; I feel her hand upon my ruffled hair,
The while I know she thinks of one,
of one who is not there * * *
And grandma, with her down-bent
head, is dreaming of the day
When to the strains of "Dixie Land"
her sweetheart marched away.
And brother stares into the dusk with
vivid eyes aflame,
And hears the stirring call to arms,
to battle and to fame!

My little sister, half asleep, holds
tight against her breast
A battered doll with china eyes that
she herself has dressed;
And baby brother holds my hand,
and thinks of cakes and toys
That grow on trees in some fair land
for perfect little boys.
And auntie holds her head erect, and
seems to dare the fates
With eyes that hold the glowing look
of one who hopes and waits.

We often sit upon the porch on sultry
Autumn nights,
When fireflies out upon the lawn are
vague enchanted lights,
And no one speaks, for each one
dreams and plans, perhaps, and
strays
A wanderer through years to come, a
ghost through bygone days,
And as the stars far in the sky come
shining softly through,
My heart and soul are all one prayer
—one silver prayer for you.

—Christian Herald.

Weather Report

Washington, August 13. — Ohio, Western Pennsylvania — Fair in south; showers in north Monday; Tuesday unsettled.

Indiana — Showers Monday; Tuesday unsettled; light south winds.

Lower Michigan — Showers followed by fair Monday; Tuesday cloudy.

Tennessee — Thunder showers Monday and probably Tuesday.

WEATHER FORECAST

Ohio—Unsettled.

Daily Calendar.

From noon today to noon tomorrow: Sun sets, 7:02; moon rises, 1 a. m.; sun rises, 5:30.

CLIMATOLOGICAL CHART.

Ending 7:00 p. m.

Highest temperature 87.
Lowest temperature 56.
Mean temperature 72.
Barometer 30.04.

Money-Crops

Deposit The Money Which You Get From the Sale Of Your Crops

1. With a company
2. Which loans only
3. On first mortgage on homes and farms.
4. Where it will be safe
5. And where you will get five per cent interest.
6. Take it to The Buckeye State Building and Loan Company,
7. Rankin Building, 22 West Gay Street, Columbus, Ohio. Assets $13,900,000.00

THE OLD RELIABLE

STILL IN THE LEAD

Fancy watermelons on ice. Arizona canteloupes, nice and sweet, green corn, fancy cabbage, Texas onions, Spanish onions. Our ham sale still continues, 28c per lb. will cut and sell half hame at same price. These are the best hams cured. Extra fancy peaches, large, sweet oranges 30c per dozen, bananas, lemons. Sugar is higher, $2.40 per sack, subject to change without notice. Killo will save your cabbage and help you to fill your kraut barrell, 15c and 25c per box. It is non-poisonous.

New phone 7771, Bell 77.

Yours,
J. W. DUFFEE & CO.,
The Old Reliable Cash Grocers.

A MEDAL OF DISHONOR.

—Hodge in Spokane Spokesman-Review.

OHIO NEWS

(By American Press)

Toledo Editor Dead.

Toledo, Aug. 13.—Herry J. Howard, managing editor of the Toledo News Bee, is dead, aged forty-eight. He suffered a nervous breakdown a year ago.

Touched Live Wire.

Dayton, O., Aug. 13.—His hold loosened by contact with a live wire, Orson A. Keafauber, twenty-eight, lineman, fell forty feet from the top of a pole and was killed.

Drys Won.

Ashtabula, O., Aug. 13.—Ashtabula and Saybrook townships voted dry. The vote: Ashtabula, dry 180, wet 68; Saybrook, dry 395, wet 68. Last week two saloons were opened in Saybrook and one in Ashtabula township. The saloons were just across the city limits.

Quarreled Over Bucket of Beer.

Columbus, Aug. 13.—John Swope, forty-nine, native of Germany, died at St. Francis hospital within a few minutes after being taken there. His windpipe had been severed by a knife. A negro, with whom Swope argued over a bucket of beer, is sought as the murderer.

Phenomenal Wheat Yields.

Findlay, O., Aug. 13.—Farmers of northwestern Ohio this week harvested the greatest wheat crop in the history of this section. Some of the yields reported are phenomenal and are greater than the yields reported by the Wooster experiment station. This latter honor goes to W. R. Gray, a Marion county farmer, who raised sixty bushels to the acre on a small tract.

School Head Killed.

Salem, O., Aug. 13.—Frank W. Lease, thirty-six, principal of Salem high school, died here as a result of gunshot wounds inflicted by his brother-in-law, John Hart. Hart is being held here on a charge of first degree murder. Hart, it is charged, has had a grudge against his brother-in-law for some time. When they met on the street Hart is said to have drawn a gun and fired on Lease.

WARDEN THOMAS AN EXPERT JUDGE

By Associated Press Dispatch.

Columbus, O., August 13.—Knowing how to judge personal characteristics is a great accomplishment and Warden Thomas of the state penitentiary seems to have it in a high degree.

Jim Thomas, prisoner, who was kept at the London farm, escaped from the place recently, leaving behind $800 which was being held in trust for him by the warden.

"When Jim thinks of his $800 he will come back", says the warden. "There is no use spending the state's money trying to apprehend him."

In the mean while, Jim is at liberty with nothing to worry him but the loss of his $800 should he fail to return. A good deal of interest is manifested in the "experiment," largely wonder as to whether the escaped man values his liberty at more than $800.

TAFT BETTER

(By American Press)

Clay Center, Kan., Aug. 13.—Continued improvement in the condition of William H. Taft is reported by his physician, Dr. B. F. Morgan. Considerable nourishment was taken by the former president following a night's rest, in which he slept better than at any time since the attack of intestinal indigestion.

WANTED — AT ONCE, MEN TO WORK IN FACTORY. THE M. HAMM CO. .186 tf

Student Officers Show Speed In Handling Field Artillery

LEARNING HOW TO USE THE BIG GUNS

Smartness and speed in handling the field artillery show that the students at the officers' training camp at Fort McPherson, Georgia, will give good acounts of themselves when directing their men on the battlefields of Europe. As artillery is playing perhaps the leading part in the European battlefields drama, the work these men and others like them are doing may prove of vital importance to the American cause.

Diamonds

Beautiful, clear, perfect white gems. Simply call on us when you want a fine diamond.

Our prices are very low and it is impossible to secure better ones than we handle.

C. A. Gossard & Co.
JEWELERS
Washington C. H.

The HALLMARK Store

ONE SPOT WHERE FERTILIZER FAILS

By Associated Press Dispatch.

Wooster, O., Aug. 13.—Ohio has one little spot of land so rich that the old "black swamp," now the "black garden" does not respond to applications of fertilizer of any kind, the only soil in the state that has not paid dividends from fertilizing. Paulding and parts of Van Wert, Putnam and Defiance counties comprise the area. The rich spot, however, has been under cultivation less than a third as long as the rest of Ohio soils.

Stationery

by the pound, box or tablets

No advance in prices

Blackmer & Tanquary Druggists

THE REXALL STORE

To Republican Voters

Of Washington C. H., O.

There will be a Primary held on

Tuesday, Aug. 14,

to nominate a Republican ticket for the November election. My name will appear on the ticket as

Candidate for Mayor

and I think it right that you should know what I stand for:

1st. **I stand for clean streets and a clean and beautiful city.**

2nd. **I stand for strict enforcement of all Laws and Ordinances as they stand on the statutes.**

3rd. **I stand for giving Washington C. H. a Business Administration.**

4th. **I stand for everything for the elevation of the city and betterment of its citizens.**

If you stand in accord with the above I will appreciate your support.

Most respectfully yours

B. F. LELAND

Cities Operating Successfully Under The Commission Government

Norwood, Mass,	8,014
Farmington, Conn.,	3,478
Stamford, Conn.	28,836
Newburg, N. Y.	27,805
Niagara Falls, N. Y.	30,445
Grove City, Pa.	3,674
Titusville, Pa.	8,533
Bristol, Va.	6,247
Charlottesville, Va.	6,765
Fredericksburg, Va.	5,874
Luray, Va.	6,218
Portsmouth, Va.	33,190
Staunton, Va.	10,604
Charleston, W. Va.	2,662
Wheeling, W. Va.	41,641
Durham, N. C.	18,241
Elizabeth City, N. C.	8,412
Hickory, N. C.	3,766
Morgantown, N. C.	2,712
Thomasville, N. C.	3,877
Beaufort, S. C.	2,486
Rock Hill, S. C.	7,216
Sumter, S. C.	8,109
Lakeland, Fla.	3,719
Largo, Fla.	291
St. Augustine, Fla.	5,494
Johnson City, Tenn.	8,502
Ashtabula, Ohio	18,266
Dayton, Ohio	116,577
Kenmore, Ohio	1,561
Sandusky, Ohio	19,989
Springfield, Ohio	46,921
Westerville, Ohio	1,903
Glencoe, Ill.	1,899
River Forest, Ill	2,456
Winnetka, Ill.	3,168
Horicon, Wis.	1,881
Alpena, Mich.	12,706
Benton Harbor, Mich.	9,185
Big Rapids, Mich.	4,518
Cadillac, Mich.	8,375
Grand Haven, Mich.	5,856
Jackson, Mich.	31,433
Manistee, Mich.	12,381
Morris, Minn.	1,685
Bloomfield, Iowa	2,028
Clarinda, Iowa	3,832
Chariton, Iowa	3,789
Iowa Falls, Iowa	2,797
Webster City, Iowa	5,208
Abilene, Kans.	4,118
Mulberry, Kans.	1,325
Clark, S. D.	1,220
Bentonville, Ark.	1,956
Collinsville, Okla.	1,324
Norman, Okla.	3,724
Amarillo, Texas	9,957
Denton, Texas	4,732
San Angelo, Texas	10,321
Sherman, Texas	12,412
Taylor, Texas	5,314
Terrell, Texas	7,050
Tyler, Texas	10,400
Durango, Colo.	4,686
Montrose, Colo.	3,252
Roswell, N. M.	6,172
Phoenix, Ariz.	11,134
Tempe, Ariz.	1,473
Tucson, Ariz.	13,193
Snohomish, Wash.	3,244
La Grande, Ore.	4,843
Alhambra, Cal.	5,021
Bakersfield, Cal.	12,727
Glendale, Cal.	2,746
Holtville, Cal.	729
Inglewood, Cal.	1,536
San Diego, Cal.	39,578
San Jose, Cal.	28,946
San Rafael, Cal.	5,934
Santa Barbara, Cal.	11,659
Maisonneuve, P. Q.	11,220
Port Arthur, Ont.	18,684

Can Washington Longer Afford to Stay Out of The Front Ranks?

The Following Men Represent **No Classes** *and* **No Factions.** *They Are Friends of the Commission Form of Government*

W. E. DALE
J. E. McLEAN
G. C. McKIBBEN
EDGAR SNYDER
P. F. ORTMAN

F. A. REICHERT
C. N. BAER
C. A. REID
WERT SHOOP
W. M. CAMPBELL

D. S. CRAIG
ROBT. H. SITES
C. P. BALLARD
B. F. TOOPS
EARL BARNETT

Take This List to the Polls Tomorrow

Write These Names on the Ballot for Charter Commissioners

VOTE 'YES' ON COMMISSION GOVERNMENT

The Committee on Commission Plan Government

ED FITE, Chairman

52 MEN CERTIFIED OVER FOR MILITARY SERVICE

Local Board This Afternoon Certifies First of Fayette's Quota and the One-third to Report Sept. 1st Will Be From This List.

Late Monday afternoon the Local Board certified to the State Draft Board the names of the 52 young men of this county who passed the physical examination last week and did not claim exemption.

These men will be the first to go, and the one third to report for duty on Sept. 1st will be from the list of 52.

These men may appeal to the District Board for exemption because of industrial of occupational grounds, but it is expected that few will do this and will await the call to military service.

The fifty-two men are:

1117 ORVILLE A. TURNER, New Holland, Route 2.
509 ALBERT DILLY, Willard St., Washington C. H.
596 WILLARD MORRIS, Leesburg.
548 CHAS. EDWARD SHERIDAN, R. F. D. 8, Washington C. H.
775 ALBERT SPENCE, Milledgeville, O. ...
1539 ADRIAN L. EVANS, Bloomingburg.
437 HARLEY G. HAGGARD, 129 Oak Street.
43 ALBERT BRIGGS, Temple Street.
924 CLARENCE DAVIS, Jeffersonville.
1329 JNO. J. LOUDNER, R. F. D. 1.
1031 HERBERT LEE FREEMAN, Mt. Sterling, Route 2.
487 JAS. W. MCDONALD, North Street.
797 CLARK ELMER DENNY, Route 6.
1536 JOHN WESLEY DEARTH, Bloomingburg.
652 LLOYD OVERLY, S. North street.
1292 PEARL C. PENWELL, Washington C. H.
223 ORVILLE M. FLINT, Lakeview Avenue.
390 FRANK MAYO, S. Fayette street.
772 ALVA DELANO SHEELEY, R. 2, Jamestown.
721 RAY WALTER DICE, R. F. D. 3.
786 JAS. E. PURDUE, Seldon, O.
1549 EMMET R. JONES, Bloomingburg.
757 PERCY PUGSLEY, Sabina, O.
966 SAMUEL CLARK WHITE, Jffersonville.
1300 JAMES SWIFT, R. F. D. 6
675 CARL WHITED, Sycamore Street.
726 WALTER LEE GRAY, Kingston, O.
15 JOHN HOWARD PORTER, Washington C. H.
905 HARRY WILT, R. F. D. 2, Jeffersonville.
1114 FRANK SOWARDS, New Holland, R. 2.
31 ALBERT FLOWERS, Columbus Avenue.
882 HOWARD PORTER, R. F. D. 4.
677 EDGAR GRAVES, Octa, O.
1417 OMAR BASHFERD RAPP, R. F. D. 5.
760 HARLEY EARL PUMMELL, Selden.
792 GLENN HIRE BROCK, R. 1, Jeffersonville.
54 WILBUR BAKER, Columbus Avenue.
1485 LINDLEY MURRY SMITH, Rt. 1, East Monroe.
711 RALPH E. BEATTY, Selen.
623 ELMER BOOTS John St.
1016 LOWELL W. STEELE Cook O.
335 CHARLES ROW Circle Ave.
1430 EARL WEST Washington, C. H.
931 HARLAND NOAH MELVIN, S. North Street.
1366 RALPH WORTH BAUGHN Route 6, Washington C. H.
353 ROBERT EDWIN WILLIS, Dayton Ave., Washington C. H.
704 MELVIN ARZA ALLEN, Octa, O.
128 ROY WILSON, 1102 E. Paint street, Washington.
805 RAYMOND HUFFMAN, Rt. 1, Jeffersonville, O.
1287 HEBER OSCAR McCOY, Rt. 7, Washington C. H., O.
1557 MARION ELMER NUNN, Washington C. H., R. F. D.
507 JAMES WERTER BALLARD, Washington C. H., Ohio.

HARPER SHEELEY DIES INSTANTLY UNDER AUTOMOBILE

Harper Sheeley, aged 20, son of Mr. and Mrs. Tap Sheeley, of near Edgefield, was instantly killed at eleven o'clock Sunday night, when his automobile turned over and crushed him beneath it.

The unfortunate young man had just left the residence of a young lady whom he had taken home, and was on his way back to the residence of a neighbor where he had left another young man who was calling upon a girl at the home.

Sheeley was running very fast when the automobile skidded and a moment later had turned completely over, crushing the driver underneath and breaking his neck. Death was instantaneous.

It was some little time before the body of the young man was found and removed to the home of his parents.

The young man is well known in western Fayette, where he has large family connections.

The accident occurred between New Jasper and the over head bridge on the Jasper pike.

BLAZE STARTED BY THUNDER BOLT; DAMAGE IS HEAVY

The Jess W. Smith residence on the corner of Temple and Hinde streets was struck by lightning at 6:30 this morning. The fire department was called and soon extinguished the small blaze. No one was injurred when the bolt struck.

The damage done will reached several hundred dollars, and was caused by water. Mr. Smith had only recently completed the work of redecorat- and refurnishing his home.

The Herald want ads always pay—why not try one today.

MORE BIG YIELDS

Among later wheat yields reported from fields running 20 to 40 acres, is on the Clark Post farm, 34 7-10 bushels; on the Marchant farm on the Jeffersonville pike, 30½ bushels; on the Wm. Hardway farm, 30 1-2 bushels; on the Henry Dearth farm, above Bloomingburg, 30 bushels; James Campbell, on the Chillicothe pike had the remarkable yield of 31 1-2 bushels per acre on 90 acres; David Long, of Bloomingburg, 31 1-2 bushels on 21 acres.

PONY INJURED

A pony belonging to L. A. Barger, Hinde street, was caught in the sickle of a mowing machine Saturday and one foot was badly cut.

It is possible that the pony may be saved.

MACCABEES

Woman's Benefit Association of Maccabees will meet in Red Men's hall tonight at 7:30 o'clock every member please be present.

MAUDE PLYMIRE, Com.

DAILY TIME TABLE.

BALTIMORE & OHIO S. W.

GOING WEST No. Cincinnati		GOING EAST No. Columbus	
§35	5:06 a. m.	§32	5:06 a. m
*31	7:41 a. m.	§34	10:47 a. m.
§23	9:37 a. m.	*33	5:43 p. m.
§33	3:34 p. m.	§24	8:18 p. m.
37	6:13 p. m.	§36	10:48 p. m

PENNSYLVANIA LINES.

GOING WEST No. Cincinnati		GOING EAST No. Zanesville	
*509	9:25 a. m.	*508	9:47 a. m
*519	3:47 p. m.	*518	5:45 p. m

Sunday to Cincinnati.....7:40 a. m.
Sunday to Lancaster.....8:28 p. m.

DETROIT TOLEDO & IRONTON.

GOING NORTH No. Springfield		GOING SOUTH No. Greenfield	
*2	7:41 a. m.	*5	9:45 a. m
*6	3:20 p. m.	*1	6:55 p. m.
Sunday	6:55 p. m.	Sunday	8:50 a. m

C. H. & D.

*201	9:30 a. m.	*202	9:55 a. m
*203	4:12 p. m.	*204	6:05 p. m.
Sunday	8:15 a. m.	Sunday	8:54 a. m.
Sunday	8:09 p. m.	Sunday	7:25 p. m.

* Daily except Sunday.
§ Daily.

Markets

NEW YORK STOCKS, LAST SALE.

New York, Aug. 13—American Beet Sugar 108; American Sugar Refining 123½; Baltimore & Ohio 69⅛; Chesapeake & Ohio 116⅛; Illinois Central 103½; Louisville & Nashville 124½; New York Central 88½; Norfolk & Western 121; Pennsylvania 52⅝; United States Steel 124⅝; United States Steel preferred 117⅝; Western Union 94.

LIVE STOCK MARKET

Chicago, Aug. 13.—Hogs—Receipts 26000; bulk $16.55@17.25; light $15.85@17.30; mixed $15.95@17.40; heavy $15.80@17.50; (a new record); rough $15.80@16.05; pigs $11.50@14.75

Cattle—Receipts 13000; market firm; native beef steers $8.00@14.35; stockers and feeders $5.90@9.35; cows and heifers $4.60@12.25; calves $7.90@10.65; western steers $7.00@12.35.

Sheep and Lambs—Receipts 11000; market strong; wethers $7.70@11.10; lambs $9.90@15.30.

Pittsburg, Aug. 13.—Hogs — Receipts 3800; market active; heavies $17.50@17.55; heavy yorkers $17.25@17.55; light yorkers $15.75@16.25.

Sheep and Lambs—Receipts 4100; market active; top sheep $10.55; top lambs $15.25.

Calves — Receipts 1200; market steady; top $15.50.

Cattle—Receipts 2300; market active; steers $8.50@12.75.

East buffalo, Aug. 13.—Cattle—Receipts 3000; market strong; shipping $13.50@ 14.00; butchers $9.50@12.50; heifers $8.00@11.00; cows $5.00@$9.50; bulls $6.00@9.50; stockers and feeders $6.00@8.50.

Fresh Cows and Springers steady.

Veal —Receipts 1300; market active; quotation $5.00@16.50.

Hogs — Receipts 5200; market strong; heavies $17.75@17.85; mixed $17.70@17.85; yorkers $17.50@17.75; light yorkers $15.50@16.00; pigs $15.50@15.75; roughs $15.50@15.75; stags $12.50@13.50.

Sheep and Lambs—Receipts 1400; market strong; lambs $10.00@16.00; wethers $10.50@10.75; ewes $5.00@10.00; sheep mixed $10.00@10.25.

Cincinnati, O., Aug. 13.—Hogs—Receipts 4000; market strong; packers and butchers $17.00@17.30; common to choice $12.00@15.50; pigs and lights $12.00@15.50; stags $16.00@16.50.

Cattle—Receipts 3800; market steady; heifers $7.60@10.00; cows $5.75@8.75.

Calves—$6.00@13.50.

Sheep — Receipts 5900; market strong; $3.00@8.50.

Lambs—$8.00@16.25.

GRAIN MARKET

CLOSE

Chicago, Aug. 13 — Wheat — Sept. $2.04.

Corn—Dec. $1.14¼; May $1.12¼.

Oats—Sept. 57½; Dec. 57½.

Pork—Sept. $43.45; Oct. $43.30.

Lard—Sept. $22.70; Oct. $22.82.

Ribs—Sept. $23.70; Oct. $23.40.

WHEAT

Toledo, O., Aug. 13.—Cash $2.30.

THE LOCAL MARKET.

Wheat	$2.10
White and Yellow Corn	$1.75
Oats	55c

WASHINGTON PRODUCE MARKET

Young Chickens 2 lbs. and over	25c
Young Chickens, less than 2 lbs.	22c
Hens	17c
Eggs	33c
Butter	25c and 30c

HENRY P. FLETCHER

American Ambassador Returns to Mexico With His Bride.

Photo by American Press Association.

Boys and Girls!

A seat in the big tent for YOU when the

Sells-Floto Circus!

Comes to Town Tuesday, Aug. 21st
At the Expense of the Washington Herald

BOYS and GIRLS, you want to see the three big herds of Elephants, the Wild Animals, the fifty Clowns, "America," the sublime patriotic spectacle, and all the rest that goes with the "champion" — SELLS-FLOTO CIRCUS—which will be in Washington C. H., August 21. Any boy or girl in Fayette county can go at the expense of the Washington Herald.

Read Carefully How to Earn a Sells-Floto Circus Ticket

All that is necessary for you to earn a ticket to the Sells-Floto Circus, if you reside in Washington C. H., is to get one of your relatives, friends or neighbors who do not take The Washington Herald to subscribe for 12 weeks at ten cents a week. Collect from them in advance for the first four weeks. You will collect forty cents from each subscriber. The subscribers will pay the remainder of their subscription (eight weeks) to The Herald at ten cents per week.

Or if you live in Fayette county, outside of Washington C. H., get one subscriber to January 1st, 1918, collecting $1.20, which will pay until that date.

The subscriptions must be NEW. Cut out the subscription blank, have it signed and bring it together with the cash payment to the Herald office before 5 p. m., Monday, August 20th, 1917. Take no subscriptions from children. This offer open to boys and girls in Washington C. H. Fayette county only.

The tickets will be good only for the afternoon performance and will not be honored at night.

It will take you only a few minutes to get a subscription to The Herald. If your parents do not take this paper get them to subscribe. If they do, get others, your next door neighbor, or some relative or friend. They will be glad to help you.

If you have already planned to go to the circus one of these free tickets will give you more money to spend for peanuts, red lemonade or other things which add to the joy of circus day.

Subscriptions must be new and each city subscription must be paid four weeks in advance. Each county subscription must be paid to January 1st, 1918. Have the subscribers sign the blank. Do not write the names yourself. Subscriptions must reach The Herald office by 5 p. m., Monday, August 20th.

COUPON FOR CITY BOY OR GIRL.

.....1917

THE WASHINGTON HERALD:

I hereby subscribe and promise to pay for THE WASHINGTON HERALD for at least 12 weeks at ten cents per week. I am paying forty cents in advance for the first four weeks of my subscription and will pay the remainder of the period weekly to carrier until eight weekly payments have been made.

This subscription is given t oenable the boy or girl by whom this blank is presented to earn a ticket to the afternoon performance of the SELLS-FLOTO CIRCUS, August 21.

You will deliver the regular Home Edition.

I am a NEW subscriber and am not now receiving The Herald.

SIGNED .....

ADDRESS .....

TAKEN BY .....
Boy's or girl's name.

ADDRESS .....

COUPON FOR COUNTY BOY OR GIRL.

.....1917

THE WASHINGTON HERALD:

I hereby subscribe for THE WASHINGTON HERALD to be sent to me at address given below, until January 1st, 1918.

I am paying one dollar and twenty cents in advance for my subscription. This subscription is given to enable the boy or girl by whom this blank is presented to earn a ticket to the afternoon performance of the SELLS-FLOTO CIRCUS, August 21.

You will deliver the regular Home Edition.

I am a new subscriber and not now receiving The Herald.

SIGNED .....

ADDRESS .....

TAKEN BY .....
Boy's or girl's name.

ADDRESS .....

C. & O. BRIDGE ONE AMONG THE FINEST

By Associated Press Dispatch.

Portsmouth, O., August 13.—One of the finest railroad bridges in the Middle West and one of the largest of its type in the country was dedicated recently at Sciotoville, ushering in a new era in railroad and coal operations on the Ohio river.

A special train of railroad officials and invited guests made the first trip over the new line of the Chesapeake & Ohio from Waverly to the Ohio river. The new road, which is to serve the C. & O. for its heavy coal traffic from points south of the Ohio river to northern Ohio and lake cities has just been completed at a cost of more than four million dollars.

From Waverly north the Norfolk & Western tracks will be used to carry coal trains to Columbus and northern points. Original plans to build the new line virtually into Columbus had to be given up for the time being owing to the war and high prices.

The new bridge across the Ohio river cost a million and a half dollars. With approaches on both ends it is 3,450 feet long and contains more than 30,000,000 pounds of steel. The river is spanned by two sections each 750 feet long. Tracks on the main span are 120 feet above the river bed, allowing a clearance of 40 feet for steamers to pass beneath the structure, should the river ever again attain the high flood stage of 67 feet, as it did in 1913.

Germany is reported to have used 1,800,000 tons of potatoes in making alcohol for war purposes. This confirms the suspicion that the Germans would rather fight than eat.—Minneapolis Tribune.

TO TEST DRAFT ACT

(By American Press)

Washington, Aug. 13.—A test of the constitutionality of the conscription law will come before the United States supreme court on or before Aug. 24, with the docketing of a case which will probably be called for trial during the court's fall term. The case will come up on a writ of error from the district court of northern Ohio, where Charles E. Ruthenberg, recently Socialist candidate for mayor of Cleveland; Alfred Wagenknecht, Ohio state secretary of the Socialist party, and Charles Baker, Ohio state secretary of that party, were convicted of having conspired to induce persons subject to the conscript act to evade that law. They were sentenced to one year each in the Canton workhouse.

A liberty loan that is oversubscribed in America will be understood in Germany.—Brooklyn Eagle.

THE BOYS HAVE GONE

Washington's own company of soldiers has taken the first step into the great world war. What the outcome will be no one can with certainty predict, but this we do know—wherever our own boys are sent, they will give good accounts. If to France, they will be favorably heard from. But we sincerely hope that they will not go farther than their cantonment.

LARRIMER LAUNDRY

AUTOMATIC 5201; BELL 188-W

LOCAL BOARD IS NOW AT WORK ON EXEMPTION CLAIMS

Large Number Claiming Exemption on Various Grounds Will Probably Be Certified Over to Fill Fayette's Quota of 85 Men.

The Fayette Local Board is now ready to take up the work of picking out those entitled to exemption from military service, and it is expected that the bulk of this work will be completed within the next few days.

It is expected that Fayett's quota of 85 men will be picked out of the number of men who passed the examination, although some two-thirds of the men have applied for exemption on the grounds of dependent relatives.

This will indicate the extent of the exemptions, and also indicates that fully twothirds of those claiming exemption will probably fail to obtain it on the grounds expressed.

There also is little indication that agriculture will be a cause for exemption, unless the case be decidely out of the ordinary.

The rules under which the Local Board will act are such as to allow no deviation in any case. Every man will have the same opportunity. "Pull" does not go with the board, and efforts to exert such influence will obtain nothing.

Every claim for exemption will be carefully investigated, and the board must pass upon the claims according to the rules laid down for them.

The first list to be certified over to the State Board will be those who have not claimed exemption, and there are quite a few who have not done so, claiming that it is a duty and that they have no just grounds for such claims. These are virtually all unmarried men.

U-BOAT CLAIMS FIVE VICTIMS

(By American Press)

Washington, Aug. 13.—Sinking of the American steamer Campana, a Standard Oil tanker, with the probable capture of her captain and four members of the naval guard by the attacking German submarine, was announced by the navy department. The department issued this statement:

"The Standard Oil tanker Campana, American steamer, was sunk by a submarine on the morning of Aug. 6 142 miles west of Ile de Re. Forty-seven survivors reached land in safety. It is believed that the captain of the steamer and four of the armed guard are prisoners on board the German submarine."

The Campana was formerly the steamship Dunholme. She was built in 1901 at West Hartlepool, England, and was registered at 3,313 tons gross, 2,133 tons net. She was 335 feet long with a beam of 47 feet.

PERMANENT POSTS ESCAPE THE ORDER

(By American Press)

Washington, Aug. 13.—Columbus barracks will not be affected by the regulation recently promulgated by the war department, establishing a zone around military camps within which it will be unlawful to give or vend intoxicating liquor. The Chillicothe cantonment will be affected to the fullest extent. As far as Columbus barracks is concerned, the regulation will be null and void, as having no application. Saloons may continue to operate in the vicinity of Columbus barracks just as they are now operating and as they have operated for an indefinite time in the past. All of this is in accordance with a decision just rendered by the department of justice, under which the term "military camp" is held not to apply to "permanent posts, forts, barracks, arsenals and the like."

RED CROSS WILL SUPPLY THE WARSHIPS

(By American Press)

Washington, Aug. 13.—At the request of William C. Braisted, surgeon general of the United States navy, the American Red Cross has called upon ten of the larger chapters of the society nearest New York to supply at the earliest possible moment surgical dressings for each of 188 battleships and destroyers. Each ship will require thousands of compresses and bandages, the entire consignment making a total of more than 600,000 surgical dressings. Women qualified in the various chapters to make surgical dressings are working night and day for the rapid completion of the work. Only women who have taken the Red Cross course in the making of these bandages are eligible to engage in the work.

ALWAYS BIG FAYETTE COUNTY FAIR AUGUST 15, 16 and 17

WASHINGTON C. H., OHIO

Partial List of Speed Ring Entries

WEDNESDAY, AUGUST 15

2:25 PACE.....PURSE $300.00

LASIE POINTER, BY ELASTIC POINTER.....C. A. NEWELL, NAPOLEON, OHIO
TEDDY McKINNEY, B G BY WALLACE McKINNEY.....GEO. WEAVER, WASHINGTON C. H., O.
DAN K, B G, UNKNOWN.....T. KINNISON, S. SOLON, OHIO
VERA GRAY, G M BY BOBBY BURNS.....J. S. WILSON, COALTON, OHIO
TOPSY O'CONNOR, B M BY BARNEY O'CONNOR.....J. A. IRICK, PLEASANTVILLE, OHIO
COMET MACK, B M BY DON.....LOUIS McCALLISTER, COLUMBUS, OHIO
MEDIUM GAZETTE, B G BY GAZETTE.....CHAS. SWISSHELM, HILLSBORO, OHIO
RAVEN S M BY SIR AUSTIN T.....CHAS. SWISSHELM, HILLSBORO, OHIO
PILOT PRINCE D G BY HARVEST PRINCE.....CHAS. SWISSHELM, HILLSBORO, OHIO
LADY McK, G M BY WALLACE McKINNEY.....C. D. GAULT, WASHINGTON C. H., OHIO
NINA McKINNEY, B M BY WALLACE McKINNEY.....ABE RUDE, SABINA, OHIO
HALLIE G, B M BY HALLELUJAH HAL.....BUNTON & BEAVER, HILLSBORO, OHIO
J. M. T., BLK. G BY J. S. G.....WHITE LILY STOCK FARM, LONDON, OHIO
DOCTOR B, CH. G BY ORANGEWOOD TONY.....CHANEY & WOLF, SABINA, OHIO
THE KAISER, BLK. G BY LACONDA.....CHANEY & WOLF, SABINA, OHIO
LITTLE STAR, B M BY PATRICK POINTER.....S. T. MASON, DELAWARE, OHIO
HIGH MASS, B G BY LITTLE FRANK.....WM. PAVEY, SABINA, OHIO
LEONTINE, G M BY BAY WREATH.....CHAS. SLAIGHT, SABINA, OHIO
ELTORA C, BR. M BY BARON AXTEL.....C. H. TEDRICK, LANCASTER, OHIO

2:30 TROT.....PURSE $300.00

LITTLE HELEN, B M BY CADUCEUS THE GREAT.....WM. WATSON, SPRING VALLEY, OHIO
HERJOLLA, BLK G BY BINJOLLA.....W. E. CASKEY, CIRCLEVILLE, OHIO
SANTA LANCONDA, S M BY LACONDA.....HARRY KELLEY, WASHINGTON C. H., OHIO
T. W. TODD, B G BY W. McKENNA.....DR. S. R. PATTERSON, DAYTON, OHIO
REGO M, S M BY REGO M., JR.....MILLER BROS., LONDON, OHIO
FAYETTE BOND, B G BY THE BONDSMAN.....WM. DEVANEY, WASHINGTON C. H., OHIO
ADMIRAL DEWEY, B G BY LECTURN.....RUS K. JONES, NEWARK, OHIO
QUEEN McKAY, B M BY McKINNEY BOY.....DR. WM. DUSAN, MONROE, MICH.
MILTON McGREGOR, B G BY JAY McGREGOR.....H. B. SPELMAN, ROOTSTOWN, OHIO
HELEN P, R M BY DR. LORENZE.....T. N. PATTERSON, PIKETON, OHIO
HELEN V, BR. M BY EXILE.....SMITHERS BROS., WASHINGTON C. H., OHIO
ROY WATTS, B S BY GLEN WATTS.....SMITHERS BROS., WASHINGTON C. H., OHIO
PERLISS, BLK. M BY SIR LISS.....SMITHERS BROS., WASHINGTON C. H., OHIO
MISS BIRCH LEAF, CH. M BY SURLAND CLAY.....WM. PRIEST, NEWARK, OHIO
HARVEY BERKSHIRE, BR. G BY MOBEL.....MRS. A. K. VAIL, LIMA, OHIO
CADUCEUS, B G BY CADUCEUS THE GREAT.....J. T. DEARDORFF, LEBANON, OHIO
MARTIN ACBELLOW, B G BY ACTELL.....L. H. BOYLE, BELOIT, OHIO
BIRD, B M BY DR. DOUGLASS.....I. A. WEST, OBERLIN, OHIO
J. RUSSELL, B G BY PEGASUS.....J. R. SIFRIT, LONDON, OHIO
ROCK, B G BY HARVEST PRINCE.....H. M. GROVES, HILLSBORO, OHIO
JOLLA BIRD, BLK. M BY BINJOLLA.....CHAS. SWISSHELM, HILLSBORO, OHIO
TODD BROOK, B S BY SILENT BROOK.....E. E. HEDRICK, WINCHESTER, OHIO
JAY BILLIKEN, B G BY PETER BILLIKEN.....BUNTON & BEAVER, HILLSBORO, OHIO
PRINCE HAL, B G BY HARVEST PRINCE.....CHAS. SWISSHELM, HILLSBORO, OHIO
LADY TREGANTLE, B M BY TREGANTLE.....T. I. HULL, DELAWARE, OHIO
ROBERT C., B G BY BARNEY O'CONNOR.....H. COOPER, NEWARK, OHIO
KIMMY THE TIN PEDLER, B G BY EXPERT.....CHAS. HARPER, DELAWARE, OHIO
BUD FISHER, B G BY ACTELL.....CHAS. LINTZ, NEW PHILADELPHIA, OHIO
GRETCHEN KIRK, GR. M BY ORMOND.....KIRK BROS., NEW HOLLAND, OHIO

2:20 PACE.....PURSE $300.00

THE GARDENER, S G BY PILGRIM.....E. W. STANSEL
THE COMET, B G.....GEO. CLINE, JAMESTOWN, OHIO
TOPSY O'CONNOR, B M BY BARNEY O'CONNOR.....J. A. IRICK, PLEASANTVILLE, OHIO
COMET MACK, B M BY DON.....LOUIS McCALLISTER, COLUMBUS, OHIO
MEDIUM GAGETTE, B G BY GAZETTE.....CHAS. SWISSHELM, HILLSBORO, OHIO
RAVEN, S M BY SIR AUSTIN T.....CHAS. SWISSHELM, HILLSBORO, OHIO
PILOT PRINCE, D G BY HARVEST PRINCE.....CHAS. SWISSHELM, HILLSBORO, OHIO
LADY McK, G M BY WALLACE McKINNEY.....C. D. GAULT, WASHINGTON C. H., OHIO
NINA McKINNEY, B M BY WALLACE McKINNEY.....ABE RUDE, SABINA, OHIO
HALLIE G, B M BY HALLELUJAH HAL.....BUNTON & BEAVER, HILLSBORO, OHIO
J. M. T., BLK. G BY J. S. G.....WHITE LILY STOCK FARM, LONDON, OHIO
HIGH MASS, B G BY LITTLE FRANK.....WM. PAVEY, SABINA, OHIO
PONY BOY, B G BY BEETON, JR.....E. W. WORKMAN, SANDUSKY, OHIO
RALPH MORTON, B G BY KID LOGAN.....C. H. TEDRICK, LANCASTER, OHIO

THURSDAY, AUGUST 16

2:11 PACE.....PURSE $300.00

WAIT AND SEE, B G BY ST. PATRICK.....H. H. DENISON, MT. STERLING, OHIO
SYLVIA RIGHT, G M BY PATENT RIGHT.....R. TOWNSLEY, MONTGOMERY, OHIO
HIGHLAND TWIST, BR. G BY MEDE TONE.....H. H. BOLLBY, RALEIGH, N. C.
HAL CHIMES, B G BY HALLELUJAH HAL.....H. M. GROVES, HILLSBORO, OHIO
DOLLY DIMPLES, S M BY RED WING C.....CHAS. SWISSHELM, HILLSBORO, OHIO
DEXTER McKINNEY, B S BY WALLACE McKINNEY.....B. L. SOLLARS, WASHINGTON C. H., OHIO
ARCHIE BURNS, BLK. S BY BOBBY BURNS.....J. L. ROTHROCK, WASHINGTON C. H., OHIO
JOE ASHLAND, G G BY ASHLAND W.....WHITE LILY STOCK FARM, LONDON, OHIO
PONY BOY, B G BY BEETON JR.....E. W. WORKMAN, SANDUSKY, OHIO
HUGH POINTER, B S BY STAR POINTER.....CHAS. SLAIGHT, SABINA, OHIO
NORMAN D, BR. S BY ANANIAS.....CHAS. SLAIGHT, SABINA, OHIO
LACY A, B M.....E. J. CASE, GRANVILLE, OHIO
LIMBER JIM, B G BY WILTWOOD.....J. V. BUELL, CROTON, OHIO

2:15 TROT.....PURSE $300.00

THE KATY DID, B M BY VANKO.....C. L. SMITH, NEWARK, OHIO
TEX, BR. G BY ELYRIUS.....JAMES MILLNER, BELLEFONTAINE, OHIO
LADY NICHOLAS, B M BY NICHOLAS B.....J. T. DEARDORFF, LEBANON, OHIO
TODD BROOK, B S BY SILENT BROOK.....E. E. HEDRICK, WINCHESTER, OHIO
JOHN WREATH, B G BY BAY WREATH.....CHANNING CURL, WILMINGTON, OHIO
EXPERT BARON, B G BY THE EXPERT.....T. I. HULL, DELAWARE, OHIO
BILLY S, B G BY STARPLEX.....HENRY ROONEY, FREMONT, OHIO
ROBERT C, B G BY BARNEY O'CONNOR.....H. COOPER, NEWARK, OHIO
DAN G, B G BY ELYRIA.....M. G. KNOBLOCH, MASSILLON, OHIO
LEOLA McKINNEY, b m by WALLACE McKINNEY.....SAMUEL WILSON, SABINA, OHIO

2:20 TROT.....PURSE $300.00

EBONY TODD, B G BY KY. TODD.....J. T. DARNELL, WILMINGTON, OHIO
THE KITTEN, B M BY GEO. SIMMONS.....F. A. BRAKEFIELD, WASHINGTON C. H., OHIO
MISS BIRCH LEAF, CH. M BY SUNLAND CLAY.....WM. PRIEST, NEWARK, OHIO
QUEEN McKAY, B M BY McKINNEY BOY.....DR. WM. DUSAN, MONROE, MICH.
THE PRINCESS, B M BY PRINCE CHIMES.....H. B. SPELMAN, ROOTSTOWN, OHIO
HELEN P, R M BY DR. LORENZE.....T. N. PATTERSON, PIKETON, OHIO
PERLISS, BLK M BY SIR LISS.....SMITHERS BROS., WASHINGTON C. H., OHIO
HARVEY BERKSHIRE, BR. G BY MOBEL.....MRS. A. K. VAIL, LIMA, OHIO
TEX, BR. G, BY ELYRIUS.....JAMES MILLNER, BELLEFONTAINE, OHIO
TOM REDMOND, B G BY BARON H.....A. I. HEACOCK, BELOIT, OHIO
MABEL MACK, BL. M BY CONSTANIKO.....THOS. BELL, MT. VERNON, OHIO
J. RUSSELL, B G BY PEGASUS.....J. R. SIFRIT, LONDON, OHIO
BILLY S, B G BY STARPLEX.....HENRY ROONEY, FREMONT, OHIO
ROBERT C, B G BY BARNEY O'CONNOR.....H. COOPER, NEWARK, OHIO
SILENT TODD, S S BY KY. TODD.....OTTO HERRMAN, HAMILTON, OHIO
BARON SILK, BR. G BY BARON MOORE.....CHAS. LINTZ, NEW PHILADELPHIA, OHIO
McKINNEY A. C., B G by WALLACE McKINNEY.....C. E. MARK, WASHINGTON C. H., OHIO

FRIDAY, AUGUST 17

2:17 PACE.....PURSE $300.00

LASSIE POINTER BY ELASTIC POINTER.....C. A. NEWELL, NAPOLEON, OHIO
NETTIE McCREGAN, R M BY ST. PATRICK McGREGAN.....MATTIE DENISON, MT. STERLING, O
HAROLD BELL, B S BY BOBBY BURNS.....J. S. WILSON, COALTON, OHIO
COMET MACK, B M BY DON.....LOUIS McCALLISTER, COLUMBUS, OHIO
TEDDY McKINNEY, B G BY WALLACE McKINNEY.....GEO. WEAVER, WASHINGTON C. H., OHIO
HUCKSTER BROOKS, B G BY HUCKSTER BOY.....J. T. DEARDORFF, LEBANON, OHIO
HAL CHIMES, B G BY HALLELUJAH HAL.....H. M. GROVES, HILLSBORO, OHIO
PILOT PRINCE, D G BY HARVEST PRINCE.....CHAS. SWISSHELM, HILLSBORO, OHIO
ARCHIE BURNS, BLK. S BY BOBBY BURNS.....J. L. ROTHROCK, WASHINGTON C. H., OHIO
HALLIE G, B M BY HALLELUYA HAL.....BUNTON & BEAVER, HILLSBORO, OHIO
PONY BOY, B G BY BELTON JR.....E. W. WORKMAN, SANDUSKY, OHIO
NORMAN D, BR. S BY ANANIAS.....CHAS. SLAIGHT, SABINA, OHIO
LACY A, B M.....E. J. CASE, GRANVILLE, OHIO
LIMBER JIM, B G BY WILTWOOD.....J. V. BUELL, CROTON, OHIO
RALPH MARLON, B G BY KID LOGAN.....C. H. TEDRICK, AGT., LANCASTER, OHIO
B. P. L., B G BY IN LINE B.....C. F. COOK, LIMA, OHIO
DR. DIRECTLY, S. G. BY DIRECTLY.....CHAS. LINTZ, NEW PHILADELPHIA, OHIO

2:25 TROT.....PURSE $300.00

LITTLE HELEN, B M BY CADUCEUS THE GREAT.....WM. WATSON, SPRING VALLEY, OHIO
HERJOLLA, BLK. G BY BINJOLLA.....W. E. CASKEY, CIRCLEVILLE, OHIO
FAYETTE BOND, B G BY THE BONDSMAN.....WM. DEVANEY, WASHINGTON C. H., OHIO
THE KITTEN, B M BY GEO. SIMMONS.....F. A. BRAKEFIELD, WASHINGTON C. H., OHIO
ADMIRAL DEWEY, B G BY LECTURN.....RUS K. JONES, NEWARK, OHIO
MISS BIRCH LEAF, CH. M. BY SUNLAND CLAY.....WM. PRIEST, NEWARK, OHIO
QUEEN McKAY, B M BY McKINNEY BOY.....DR. WM. DUSAN, MONROE, MICH.
WILTON McGREGOR, B G BY JAY McGREGOR.....H. B. SPELMAN, ROOTSTOWN, OHIO
HELEN P, R M BY DR. LORENZE.....T. N. PATTERSON, PIKETON, OHIO
HELEN V., B M BY EXILE.....SMITHERS. BROS., WASHINGTON C. H., OHIO
ROY WATTS, B S BY GEN. WATTS.....SMITHERS. BROS., WASHINGTON C. H., OHIO
PERLISS, BLK. M BY SIR LISS.....SMITHERS. BROS., WASHINGTON C. H., OHIO
HARVEY BERKSHIRE, BR. G BY MOBEL.....MRS. A. K. VAIL, LIMA, OHIO
CADUCEUS, B G BY CADUCEUS THE GREAT.....J. T. DEARDORFF, LEBANON, OHIO
ALLEN DOAN, B G BY ALLEN DOWNS.....J. T. DEARDORFF, LEBANON, OHIO
ROCK, B G BY HARVEST PRINCE.....H. M. GROVES, HILLSBORO, OHIO
JOLLA BIRD, BLK. M BY BINJOLLA.....CHAS. SWISSHELM, HILLSBORO, OHIO
TODD BROOK, B S BY SILENT BROOK.....E. E. HEDRICK, WINCHESTER, OHIO
JAY BILLIKEN, B G BY PETER BILLIKEN.....BUNTON & BEAVER, HILLSBORO, OHIO
MABEL MACK, BL. M BY CONSTANIKO.....THOS. BELL, MT. VERNON, OHIO
J. RUSSELL, B G BY PEGASUS.....J. R. SIFRIT, LONDON, OHIO
LADY TREGANTLE, B M BY TREGANTLE.....T. I. HULL, DELAWARE, OHIO
BIRD, B M BY DR. DOUGLASS.....I. A. WEST, OBERLIN, OHIO
ROBERT C, B G BY BARNEY O'CONNOR.....H. COOPER, NEWARK, OHIO
BARON SILK, BR. G BY BARON MOORE.....CHAS. LINTZ, NEW PHILADELPHIA, OHIO

2:30 PACE.....PURSE $300.00

LASSIE POINTER, BY ELASTIC POINTER.....C. A. NEWELL, NAPOLEON, OHIO
TEDDY McKINNEY, B G BY WALLACE McKinney.....GEO. WEAVER, WASHINGTON C. H., OHIO
CHESTER ASHLAND, B G BY ASHLAND W. C.....JOE BUNTON, S. SOLON, OHIO
BLACK BIRD, BLK. G BY WIDEMAN.....HOWARD TITUS, S. SOLON, OHIO
MABEL GAZETTE, BR. M BY GAZETTE.....EDGAR CLEMENS, GREENVILLE, OHIO
BIG FRANK D, B G BY LITTLE FRANK.....J. T. DARNELL, WILMINGTON, OHIO
LITTLE SILVER, B M BY LITTLE FRANK.....TOM DWYER, JAMESTOWN, OHIO
MARIE TAYLOR, B M BY ASHLAND .W C.....TAYLOR BROS., JAMESTOWN, OHIO
VERA GRAY, G M BY BOBBY BURNS.....J. S. WILSON, COALTON, OHIO
TOPSY O'CONNOR, B M BY BARNEY O'CONNOR.....J. A. IRICK, PLEASANTVILLE, OHIO
COMET MACK, B M BY DON.....LOUIS McCALLISTER, COLUMBUS, OHIO
HUCKSTER BROOKS, B G BY HUCKSTER BOY.....J. T. DEARDORFF, LEBANON, OHIO
RAVEN, S M BY SIR AUSTIN T.....CHAS. SWISSHELM, HILLSBORO, OHIO
LADY McK., G M BY WALLACE McKINNEY.....C. D. GAULT, WASHINGTON C. H., OHIO
NINA McKINNEY, B M BY WALLACE McKINNEY.....ABE RUDE, SABINA, OHIO
J. M. T., BLK G BY J. S. G.....WHITE LILY STOCK FARM, LONDON, OHIO
DOCTOR B., CH. G BY ORANGEWOOD TONY.....CHANEY & WOLF, SABINA, OHIO
THE KAISER, BL. G BY LACONDA.....CHANEY & WOLF, SABINA, OHIO
LITTLE STAR, B M BY PATRICK POINTER.....S. T. MASON, DELAWARE, OHIO
HIGH MASS, B G BY LITTLE FRANK.....WM. PAVEY, SABINA, OHIO
LEONTINE, G M BY BAY WREATH.....CHAS. SLAIGHT, SABINA, OHIO
ELTORA C, BR. M BY BARON AXTELL.....C. H. TEDRICK, AGT., LANCASTER, OHIO

Midway Attractions of the Highest Order

Ohio Branch of National Council for Defense
demonstrates methods of storing vegetables in pits and trenches

Ohio Fish and Game Society's Big Exhibit
of Ohio Birds and Animals

Loop-the-Loop in the Clouds Thursday and Friday

The Opportunity to Meet Your Friends From All Over the Country, to Sustain Fayette County's Reputation
for giving high class fairs, to encourage and improve the art of agriculture

Music Each Day by Whelpley's Band

R. G. Jefferson, President **G. H. Hitchcock, Secretary**

SEE THE

Wallis "Cub Junior" Tractor

At The Fair

Demonstration each morning from 10 to 12

on Robert Howat Farm, near Grounds

FOR PARTICULARS SEE

E. D. RODGERS, TOLEN E. BROWN, Agts.

A report filters through from Berlin that there is a shortage of lubricating oil in Germany. We thought it looked as though things were not running smoothly over there.—Nashville Southern Lumberman.

For City Auditor

X | George H. Hitchcock

Beginning Monday

August 13th

I will sell out my entire stock of Groceries and fixtures.

Prices Right

Chas. H. Thompson Cor. Main & Elm St.

CLASSIFIED

RATES PER WORD.

One time in Daily Herald.....1c
6t in Herald & 1t in Register.....3c
12t in Herald & 2t in Register.....4c
26t in Herald & 4t in Register.....6c
52t in Herald & 8t in Register...10c
Additional time 1c a word per week.
Minimum Charge: 1t 15c; 6t 30c.

FOR RENT.

FOR RENT — 2 room over Dr. Brown office, also desk room in my office. C. A. Cave. 187 t6

FOR RENT—Two furnished rooms for light housekeeping. Furnace heat. Rilla Coffman. 187 t6

FOR RENT—4 room cottage on S. Sycamore. In good condition, gas, soft andhydrant water. Enquire at Arbogast Grocery or call John R. Sutherland. 186 t6

FOR RENT — Four room cottage on Sycamore street ,near East. Rilla Coffman. 184 t6

FOR RENT—Two furnished rooms modern, board if desired. Corner North and Circle Ave., Mrs Harry Wilkins. 178 t12

FOR RENT—Six room house with bath. Will paper new for good tenant. Fayette Renting Agency. Rooms 6 and 7 Pavey Building. 165tf

FOR RENT — Half of double house, five rooms, East street. Call Automatic 7992 or 367 East street. 152 tf

FOR RENT—Half of double house 5 rooms, Delaware street. See W. A Saunders. 66 tf

FOR SALE.

FOR SALE — 1000 good Locust posts. Chas. F. Schlegel, Chillicothe, Ohio. 187 t6

FOR SALE—Several large farms in Highland county; one of 216 acres, 10 miles south of Greenfield, a real bargain. Call or write John S. Faris, Real Estate Dealer, Hillsboro, Ohio. 185 t6

FOR SALE—Saxon Roadster, new tires; good condition. H. H. Penniwell Jeffersonville, Citizens' phone 203. 185 t6

FOR SALE—My town property 528 S. North street, H. D. Hoppes. 179 t12

FOR SALE—For $150 cash, balance like rent, six room house, corner lot. See me, F. C. Mayer, Arcade Barber Shop. 184 tf

FOR SALE—Two trucks, 1 Chalmers and 1 Mitchell, magnetos and coils, Flesher at Shobe Garage. 186 t6

FOR SALE—One hand power elevator, complete 6x15 feet; in good order. Ortman Motor Company, Market street. 182 tf.

FOR SALE—By October first, 12 houses, Elm and Willard streets. Bell phone 367-w, Automatic 4984. 177 t26

FOR SALE—The J. W. Leever residence on South North street. See Frank A. Reichert. 141 tf

WANTED.

WANTED — Experienced seamstress in alteration department. Jess W. Smith. 188 t6

WANTED—To rent, farm of 100 to 125 acres. Call Automatic 12665. 186 t6

WANTED — To buy second hand baby cab. Call Automatic 5262. 186 t6

WANTED—To rent farm on thirds, can give good references, address X care Herald. 188 t6

WANTED — We have places for 40 laborers, local; 2 auto mechanics; 12 girls for general housework; 1 licensed engineer; 1 dry goods clerk; 1 typesetter; 20 girls for factory work; local; 5 teams and teamsters; 2 engine lathe operators; 2 expert elevator hands. State Free Employment Bureau, S. Main Street, Washington C. H., Ohio. 189 t6

WANTED — Girl immediately at Larrimer Laundry. 179 tf

WANTED—Old false teeth. Don't matter if broken. I pay $2.00 to $15 per set. Send by parcel post and receive check by return mail. L. Mazer, 2007, S. Fifth Street, Philadelphia, Pa. 176 t26

MONEY LOANED—On live stock chattels and second mortgages. Notes bought. John Harbine, Jr., Allen Building, Xenia, Ohio. 4-30-1.

YOUR FURNITURE — Refinished in French Gray, Old Ivory, Mission, or to match your hangings. Upholstering and repolishing. For estimates and samples see Haynes Furniture Company.

WANTED—To buy your old featherbeds. Haynes Furniture Company. 185 t6

LOST AND FOUND.

LOST—Gold handled umbrella with monogram "A. P. B." on handle. Reward. Call Automatic 3263. 187 t3

LOST—Four-year-old girl's shoe. Finder leave at Herald office. 189 t3

The Veterans of '61 may get free tickets to the Fayette County Fair at the office of the Secretary.

GEO. H. HITCHCOCK,
187 t3 Cockerill Bldg.

VOTE ON CHARTER FORM TOMORROW

Tomorrow is not only primary election in this city, but is the day when Washington citizens vote on the question of adopting the charter form of government fo rthe city.

Not only will the voters decide the question of a charter form of government—which is of such vital importance to the progress of the city, but the names of candidates for charter framers must be written upon the ballot, and in this manner the charter framers will be picked. Their work later comes before the voters for acceptance or rejection.

The polls will be open from $5:30 a. m. to 5:30 p. m. and Washington citizens are expected to avail themselves of the opportunity of saying what form of government they desire.

Scores of progressive cities are now being conducted under the charter form of government, and the results have been highly pleasing to all. A dollar is made to do a full dollar's worth of work.

Voters are urged to go to the polls early, and to vote by all means.

COMMON COURTESY DEMANDS DIMMING

The new automobile law which provides for the dimming of lights when approaching another car seems to have but little effect on some motorists who drive with the same carelessness as they did before the law was passed.

It seems that most motorists depend on the new glasses in their auto lights to eliminate the fierce glare of the usually bright headlight, but these glasses seem to have but little effect on the brilliancy of the light.

The lights which have hitherto been glaringly bright are dimmed slightly by the new glass but not sufficiently to permit one car to pass another without the danger of a collision.

When one driver is good enough to dim his lights and then have the car coming toward him continue using the bright strong headlights such as are used on cars now, it is extremely difficult for the car with lights dimmed to see clearly the pathway in the road.

Many collisions have been narrowly averted by the failure of one man to subdue the glow of his lights.

LONDON RAIDED BY GERMAN PLANES

(By American Press)

London, Aug. 13.—Twenty-three persons, including nine women and six children, were killed and fifty persons were injured at Southend, in Essex, forty miles east of London, by bombs dropped by German raiders, says an official statement issued here.

Considerable damage to property was caused at Southead by the nearly forty bombs dropped upon the town. Two men were injured at Rocaford but four bombs dropped on Margate, in Kent, did little damage. The latest statement follows:

"Enemy raiders caused considerable damage at Southend, where they dropped about forty bombs. The casualties thus far reported are: Killed: Eight men, nine women, six children. About fifty people were injured. At Rochford two men were injured, but no damage is reported. At Margate four bombs were dropped. One uninhabited house was demolished, but there were no casualties."

VENUS PENCILS

In 17 grades of hardness. Also 2 grades of copy indelable pencils sold at Rodecker's News Stand.

WARNING

TO FAYETTE CREDIT BUREAU MEMBERS.

The agent of a collection agency who claimed to be sent to see Washington C. H. business men by the Fayette Credit Bureau, or M. E. Hitchcock, has no connection whatever with the Fayette Credit Bureau.

His statements that we had indorsed his scheme or had sent him to see you, are absolutely false.

This Bureau is not responsible for any business intrusted to him or for any money paid to him.

THE FAYETTE CREDIT BUREAU.

What would THEY Do Should YOU die Tonight

Ask JOS. I. TAGGART

The Life Insurance Man

PEYTON D. MARCH

Commander of All American Artillery in France.

Photo by American Press Association from Clinedinst.

100 MEN BLAZE WAY FOR THE SELLS-FLOTO

By ones and twenties they will be passing through the city—the advance guard of Sells-Floto circus—an advance guard as well organized and as well disciplined as that of an army.

Almost before one can realize it, the great tents of the circus will loom against the sky line at the old fair grounds for the long red and white trains with their challenging lettering, "Sells-Floto Circus, Champion Shows of the World" will steam into the city August 21.

But the men who will have then gone before will have each done his appointed task. The three gaudily painted advertising cars will have come and gone at intervals of a week, covering the city, the surrounding towns and the country routes with the flaring posters of the big show. On each car a crew of twenty-five billposters, lithographers and banner hangers will work under the direction of men who know the highways and byways of this and every city in the county better than nine-tenths of the residents. After the first car—the No. 1—will come the first press agent. Ahead of it have passed the special contract agent and the local contracting agent—men who may rent a lot one minute and bargain with a feed man almost the next. Then roll in the No. 2 and No. 3 cars, each with its crew of twenty-odd billposters, programmers, route riders. At any time during the weeks that the advance guard is pouring through the exhibition city, the "flyers"—a brigade of eight or ten men in light marching order—may swoop down and bolster up some weak point, repair the havoc of a storm or battle opposition brigades.

A week before the big show arrives and almost coincident with the coming on the No. 3 car, the second press agent appears. Then comes the general agent—commander of all the units of the advance.

Last in ahead of the show are the twenty-four-hour men, who direct supply men with contracts where to deliver and when and how. They look over the unloading places and the route from the railroad yards to the circus grounds, to make sure that they have not been obstructed since the reports of the contracting agents were received.

Just as organization makes it possible to load and unload the big show daily, giving parade, matinee and night performances, so it is that organization makes it possible for the advance force of 100 men to make each 1 day stand as ready as though the show proposed a season's engagement in it. Several years ago the war department detailed a group of army officers to travel with the circus. Their report on the efficiency of its organization was a tribute that the huge Sells-Floto family will always cherish.

FRENCH REPRISAL

Paris, Aug. 13.—Two French aviators dropped bombs on Frankfort-on-the Main, one of the most important cities of the German empire, having a population of more than 300,000. A French official statement announcing the raid says it was in retaliation for the German aerial bombardment of Nancy and the region north of Paris Both French machines returned undamaged. The text of the announcement reads: "In reprisals for the German bombardments of Nancy and the region north of Paris, two of our machines, piloted by Lieutenant Mezergues and Sublieutenant Beaumont dropped bombs on Frankfort-on-the-Main. Both machines returned undamaged."

You can buy or sell and find lost articles with Herald "want ads."

THE NATION NEEDS MORE READY MONEY

(By American Press)

Washington, Aug. 13.—To meet current expenditures between $1,000,000,000 and $2,000,000,000 will be necessary before congress can appropriate it at the next session, according to officials here.

Secretary McAdoo has arranged a meeting with Democratic Leader Kitchin, chairman of the house ways and means committee to discuss the situation. Members of the ways and means committee, both Democrats and Republicans, have expressed willingness to pass without delay legislation for any reasonable amount the government may require. Senate leaders also are ready to co-operate.

Sentiment for raising additional funds at this time by a bond issue and certificates of indebtedness and not by taxation is strong in both houses. Such action, it is argued, will permit the war revenue measure now under consideration in the senate to pass with the least possible delay, prevent disturbances throughout the country which are engendered by every tax bill increase and greatly expedite obtaining money.

Administration officials have not stated the exact amount they desire authorized now, but a request for more than $2,000,000,000 additional would meet strong opposition in the house. The "pay-as-you-go" element, which believes in meeting as much of current expenditures by taxation as possible, is strong in the ways and means committee.

A movement to make the next issue of bonds or certificates taxable and with 4½ per cent interest instead of being nontaxable and bearing 3½ per cent interest is gaining influential followers in the house. It doubtless probably will be the subject of much debate in sessions of the ways and means committee. Reports that a certain United States citizen acquired $60,000,000 worth of the first issue of liberty bonds in order to escape taxation has gained much currency in the house and helped enlist advocates of the plan to tax the next issue.

General discussion of the revised house revenue bill began in the senate today. Optimistic leader hope to complete debate in two weeks, but if it is finished in less than a month many of the older members will be surprised.

Senator LaFollette will offer early this week his substitute for the pending bill which would place virtually the entire burden of taxation on war profits, incomes, liquor and tobacco. Senator Gore is expected to speak in support of the measure.

Activities in both houses of a few who want the government to define immediately its peace terms, coupled with reports that the president contemplates drastic action against disturbing elements in the country, are arousing interest and may lead to spirited debate this week. Senator LaFollette's resolution asking for a statement of terms, and another by Senator King of Utah, declaring there shall be no peace until the allies triumph, will come up for debate early in the week

SUBMARINE SUNK

Washington, Aug. 13.—Another German submarine has been sunk by the guns of a merchantman, if the gunners of a British freighter which arrived at an American port are correct in their assumption that three shots which struck an undersea boat off Brest, France, sent her to the bottom

H. C. SHOOP

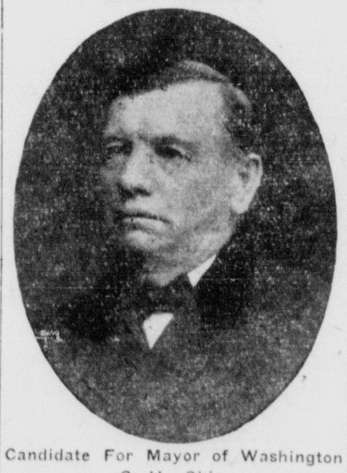

Candidate For Mayor of Washington C. H., Ohio.

Subject to the decision of the Republican Primary, Aug. 14, 1917.

STATEMENT.

I am not in the Boat, neither am I rocking the Boat.

I am a live wire on Dry Land, sending wireless messages into every humble home in this city.

Read my message in Tuesday evening Daily Herald and draw your own conclusion, whether you want a government for the people and by the people;

A government of less profanity and more frugality;

A GOVERNMENT INVIOLABLE.

I kindly ask every law abiding citizen's hearty support at the polls, on Tuesday next.

Yours truly,
189 t2 H. C. SHOOP.

Have you a building job on your hands?

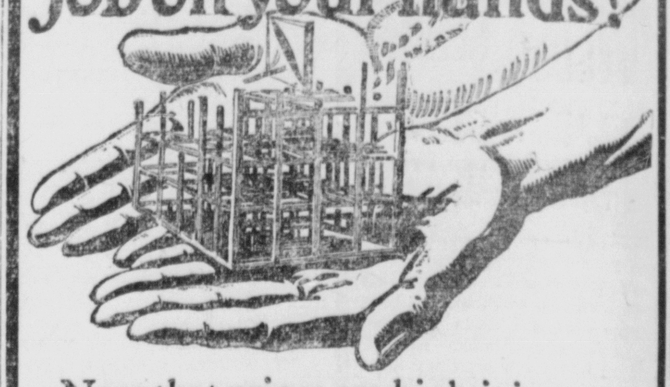

Now that prices are high it is more than ever important that you give careful consideration to the roof you are going to put on. You can save real money and get a better roof by using

Certain-teed Roofing

Thru quality and sheer merit as a roofing material CERTAIN-TEED is now being used as the preferable type of roofing for sky-scrapers, factories, hotels, stores, warehouses, garages, farm buildings etc., where durability is necessary.

It is economical to buy, inexpensive to lay and costs practically nothing to maintain. It is weather-tight, light weight, clean, sanitary and fire-retardant. It is guaranteed for 5, 10 or 15 years, according to thickness (1, 2 or 3 ply).

There are many roll roofings on the market, but only one CERTAIN-TEED. It pays to get the best. It costs no more to lay a CERTAIN-TEED roof than it does to lay a poor roof, but there is a vast difference in the wear. You can't tell the quality of a roofing by looks or feel. Your only safety is the label. Be sure that it is CERTAIN-TEED—then you are *certain* of quality and *guaranteed* satisfaction.

Certain-teed Slate-Surfaced Asphalt Shingles are supplanting wood and slate shingles for residences. They cost less, are just as good looking, wear better, won't fall off, buckle or split. They are fire-retardant, and do not have to be painted or stained.

Certain-teed Paints and Varnishes

The name CERTAIN-TEED on a can of paint or varnish is the same guarantee of quality and satisfaction it is on a roll of roofing or a bundle of shingles. Made for all uses and in all colors.

CERTAIN-TEED PRODUCTS CORPORATION

New York, Chicago, Philadelphia, St. Louis, Boston, Cleveland, Pittsburgh, Detroit, Buffalo, San Francisco, Milwaukee, Cincinnati, New Orleans, Los Angeles, Minneapolis, Kansas City, Seattle, Indianapolis, Atlanta, Richmond, Grand Rapids, Nashville, Salt Lake City, Des Moines, Houston, Duluth, London, Sydney, Havana.

WASHINGTON LUMBER CO.

Sycamore Street Washington C. H.

SUNDAY GAMES

(By American Press)

Cleveland, Aug. 13.—Chicago won the first game of the series from Cleveland yesterday in thirteen innings. The winning run was scored on Jackson's single. Felsch's safe bunt, an infield out and the squeeze play with Risberg at bat. Score:

		R.	H.	E.
Chicago	001 001 010 000 1	4	12	5
Cleveland	000 002 001 000 0	3	10	1

Batteries—Scott, Danforth and Schalk; Babgy, Lambeth, Wood, Poehling and Billings and O'Neill.

American League.

AT DETROIT—

		R.	H.	E.
St. Louis	0 0 0 0 0 0 0 0 0	0	5	2
Detroit	1 2 0 0 4 1 0 0 *	8	10	2

Batteries — Sothoron, Hamilton and Severoid; Spencer and Mitchell.

CLUBS.	W.	L.	PC.	CLUBS.	W.	L.	PC.
Chicago..	68	42	.618	N. York..	53	52	.505
Boston....	64	41	.610	Wash'tn..	48	58	.453
Cleveland.	60	52	.536	Phila.....	40	63	.388
Detroit...	57	52	.523	St. Louis.	40	70	.364

National League.

AT ST. LOUIS—

		R.	H.	E.
Cincinnati	0 1 0 1 2 0 0 3 0	7	9	1
St. Louis	0 0 0 0 0 0 0 0 0	0	6	1

Batteries—Toney and Wingo; Watson, Horstman and Snyder.

Second Game—

		R.	H.	E.
Cincinnati	0 0 0 0 3 0 4 0 0	7	12	3
St. Louis	0 0 0 1 2 1 1 1 0	6	12	4

Batteries—Ragan and Wingo; Doak, Packard, May and Gonzales.

AT CHICAGO—

		R.	H.	E.
Pittsburgh	0 0 2 0 0 0 0 0 0	2	7	2
Chicago	2 0 0 0 0 0 0 1 *	3	8	3

Batteries — Carlson and Schmidt; Vaughn and Dilhoefer.

CLUBS.	W.	L.	PC.	CLUBS.	W.	L.	PC.
N. York..	65	32	.669	Chicago..	55	53	.509
Phila.....	52	44	.542	Brooklyn.	49	52	.485
Cin'ti....	59	54	.522	Boston....	43	55	.430
St. Louis.	56	52	.519	Pitsb'gh.	35	70	.329

American Association.

Indianapolis, 5, Toledo; 4. Second: Indianapolis, 6; Toledo, 3.

Minneapolis, 1; Kansas City, 0.

Columbus, 5; Louisville, 4.

CLUBS.	W.	L.	PC.	CLUBS.	W.	L.	PC.
Ind'ils....	71	43	.623	K. City..	52	56	.481
Louisville.	67	50	.573	Minne....	50	63	.412
St. Paul..	62	47	.569	Milw'kee..	47	61	.413
Columbus.	59	53	.527	Toledo....	41	72	.363

NOTICE

Regular meeting of Royal Chapter No. 29 O. E. S. Monday evening, Aug. 13th at 7:30.

CLARA B. DAVIS, W. M.
MARGARET COLWELL, Secy.

Red Cross Ball Blue should be used in every home. Ask your grocer. Large package 5 cents.

Hay and Straw

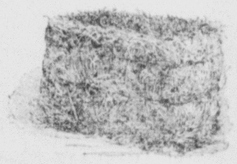

If You Have Any Hay or Straw To Sell it Will Pay You to Call

H. R. RODECKER

Both Phones, Wahhington C. H., O.

We Have Money To Loan on Pianos, Household Goods Live Stock and Implements.

Monthly Payment To Suit Borrowers

CAPITOL LOAN CO.

Licensed and Bonded.

Agent in office on TUESDAY of each week

Passmore Building, Fayette and Court Sts., Washington C. H., Ohio

Mail Address 29 Ruggery Bldg, Columbus, Ohio

FOR Cold in Head AND CATARRH USE

Dr. Marshall's Catarrh Snuff

25¢ AT ALL DRUG STORES OR SENT PREPAID BY WILLARD MFG. CO., CLEVELAND, O

For Sale by Blackmer & Tanquary.